



HAL
open science

The Heterogeneous Effects of Government Spending: It's All About Taxes

Axelle Ferriere, Gaston Navarro

► **To cite this version:**

Axelle Ferriere, Gaston Navarro. The Heterogeneous Effects of Government Spending: It's All About Taxes. *Review of Economic Studies*, 2024, 10.1093/restud/rdae032 . hal-04849051

HAL Id: hal-04849051

<https://sciencespo.hal.science/hal-04849051v1>

Submitted on 19 Dec 2024

HAL is a multi-disciplinary open access archive for the deposit and dissemination of scientific research documents, whether they are published or not. The documents may come from teaching and research institutions in France or abroad, or from public or private research centers.

L'archive ouverte pluridisciplinaire **HAL**, est destinée au dépôt et à la diffusion de documents scientifiques de niveau recherche, publiés ou non, émanant des établissements d'enseignement et de recherche français ou étrangers, des laboratoires publics ou privés.



Distributed under a Creative Commons Attribution - NonCommercial - NoDerivatives 4.0
International License

The Heterogeneous Effects of Government Spending: It's All About Taxes

Axelle Ferriere

Paris School of Economics-CNRS, France

and

Gaston Navarro

Federal Reserve Board, USA

First version received February 2020; Editorial decision August 2023; Accepted March 2024 (Eds.)

Historically, large changes in U.S. government spending induced fiscal efforts that were not all alike, with some using more progressive taxes than others. We develop a heterogeneous-agent New Keynesian model to analyse how the distribution of taxes across households shapes spending multipliers. The model yields empirically realistic distributions in marginal propensities to consume and labour elasticities, which result in lower responsiveness to tax changes for higher-income earners. In turn, multipliers are larger when spending is financed with higher tax progressivity—that is, when the tax burden falls more heavily on higher-income earners. This result is historically material. We estimate that, on average, tax rates increased more for top-income than for bottom-income earners after a spending shock. Thus, the typical U.S. spending shock was financed with higher tax progressivity. We further exploit the historical variation in the financing of spending to estimate progressivity-dependent multipliers, which we find consistent with the model.

Key words: Fiscal stimulus, Government spending, Transfers, Heterogeneous agents

JEL codes: D30, E62, H23, H31, N42

1. INTRODUCTION

Government spending is frequently used to mitigate the effects of recessions—two recent examples being the European Economic Recovery Plan, proposed by the European Commission in 2008, and its U.S. counterpart, the American Recovery and Reinvestment Act (ARRA), authorized by Congress in 2009. Despite the recurrence of these types of policies, there is no consensus among economists about the size of spending multipliers—that is, on the response of output to a one dollar increase in spending.

Some empirical work, notably using military events, suggests that multipliers are modest and typically below unity (Ramey and Shapiro, 1998; Ramey, 2011). Other studies, often relying

on a structural VAR approach, estimate larger multipliers (Blanchard and Perotti, 2002).¹ This disparity in empirical findings has its counterpart in theoretical work. Standard versions of the neoclassical and New Keynesian models generate small multipliers, with their exact magnitude depending on details of the model's specifications.² A crucial element in these models is the nature of the government's budget adjustment to finance the increase in spending (Ohanian, 1997; Uhlig, 2010). Multipliers are even smaller, or negative, when financed with distortionary taxes, as first shown in the seminal work by Baxter and King (1993).

In this debate, though—including in recent developments in heterogeneous-agent models—an important dimension has been neglected: the distribution, across households, of the fiscal burden consequent to the stimulus. This oversight is somewhat surprising in light of U.S. history. To finance large changes in spending, the U.S. has typically implemented substantial tax reforms, which have not been alike. In some cases—like World War I (WWI), World War II (WWII), and the Korean War—the fiscal burden was tilted toward higher-income earners, while in other cases—like the Vietnam War and the Reagan defense build-up—the burden was more evenly distributed. Furthermore, recent theoretical work, tracing back to Heathcote (2005), asserts that the cross-sectional dimension of tax policies has significant aggregate implications. Thus, how spending is financed across households is relevant both from a historical and a theoretical perspective.

In this paper, we develop a heterogeneous-agents new Keynesian (HANK) model to analyse how the distribution of taxes shapes spending multipliers. The key feature in the model is a rich cross-sectional heterogeneity in marginal propensities to consume (*mpc*) and labour supply elasticities, which, in line with evidence, results in lower responsiveness to tax changes for higher-income earners. In turn, implied multipliers are larger when spending is financed with an increase in tax progressivity—that is, spending is more expansionary when the tax burden falls more heavily on higher-income earners. This result is material from a historical perspective. We estimate that, on average, tax rates increased more for top-income than for bottom-income earners after a spending shock. As such, the typical spending shock in the U.S. was financed with an increase in tax progressivity. Finally, we further exploit the historical variation in the financing of spending in the U.S. to estimate progressivity-dependent multipliers, which we find consistent with the model.

We add two components to an off-the-shelf model of heterogeneous households: an extensive labour supply decision (Chang and Kim, 2007) and heterogeneous discount factors (Carroll *et al.*, 2017). In this environment, higher-income earners have exceptional labour market prospects and thus face a larger opportunity cost of exiting the labour market; consequently, they exhibit lower labour participation elasticities (*lpe*). Similarly, high discount factor households accumulate more wealth, are often further from their borrowing limits, and have lower *mpc*. This heterogeneity in *lpe* and *mpc* explains how the distribution of taxes shapes spending multipliers. A government will raise taxes to finance an increase in spending, and higher taxes crowd-out the private sector, which limits how expansionary spending can be. Concentrating the

1. For studies using military spending, see Barro and Redlick (2011) and Ramey and Zubairy (2018), among others. For studies using variation of a VAR approach, see Perotti (2008) and Mountford and Uhlig (2009), and references therein.

2. In the neoclassical model, Edelberg *et al.* (1999) and Burnside *et al.* (2004) show how multipliers vary depending on assumptions about preferences and technology. In the New Keynesian environment, multipliers are larger if monetary policy does not strongly react to inflation (Christiano *et al.*, 2011; Eggertsson, 2011; Nakamura and Steinsson, 2014) or when households exhibit high propensities to consume (Auclert *et al.*, 2018; Bilbiie, 2019; Hagedorn *et al.*, 2019).

higher taxes on the less responsive households reduces the crowding-out and, in turn, increases multipliers.

We derive a set of analytical expressions from the model that formalizes this relation between a distribution of taxes and the crowding-out on labour and consumption. We show that the labour response to a tax change depends on the average *lpe* as well as on the covariance between tax changes and households' *lpes*. We refer to this compound response as an *aggregate effective lpe*: The effective labour crowd-out is smaller when taxes are raised on low-*lpe* households. Similarly, the consumption response to a tax change depends on the average *mpc* and on the covariance between tax changes and households' *mpc*. Additionally, the *aggregate effective lpe* induced by taxes also shapes the consumption crowd-out, as the effective labour response affects income and thus consumption. We perform a back-of-the-envelope calculation using these analytical expressions and show that the distribution of taxes can have large effects on labour and consumption responses.

We then confirm this finding in our full model: The distribution of taxes has quantitatively large effects on spending multipliers. In the model, multipliers rise from 0.05 when evenly financed across households to 0.33 when financed by the top 20% of workers only. This result is obtained under empirically consistent paths for fiscal deficits and standard monetary policy assumptions but is also robust to alternative policy specifications.³ Importantly, in line with our analytical findings, heterogeneity in both *mpc* and in *lpe* is crucial in accounting for the difference in multipliers across taxation schemes. Shifting taxes from high-*mpc* to low-*mpc* households boosts aggregate demand and thus increases multipliers (Bilbie, 2019). Heterogeneity in *lpe* is also quantitatively important, as concentrating taxes on low-*lpe* workers reduces the crowding-out on labour supply, and eventually on consumption. As the model-implied distributions of *mpc* and *lpe* are key to this result, we carefully discuss their empirical relevance.

We then compare the model with data. We use local projections (Jorda, 2005) to estimate the effects of government spending, starting with the creation of income taxation in 1913. A long time series is important for our purposes because the largest changes in spending, as well as most substantial tax reforms, occurred during the first half of the 20th century. We estimate the average response of tax rates after a spending shock: They increase for top-income earners but remain essentially constant for bottom-income earners. As such, the average shock in the U.S. resembles the case when spending is financed with an increase in tax progressivity in the model. Through the lens of the model, this difference in financing has large implications on multipliers, which should be kept in mind when interpreting the effects of government spending.

Finally, we exploit the historical variation in the financing of spending in the U.S. to estimate progressivity-dependent multipliers. We separate spending shocks financed with higher tax progressivity from those financed more evenly across households using a novel measure of tax progressivity we construct starting in 1913. Following the methodology in Ramey and Zubairy (2018) and Auerbach and Gorodnichenko (2012a), we estimate multipliers that are considerably smaller when financed more evenly across households, at about zero after 3 years. We see this finding as further support for the mechanism in our paper.

Our work relates to a recent line of research that has stressed the importance of households' heterogeneity in Keynesian environments for the aggregate effects of fiscal and monetary policies (Gornemann *et al.*, 2016; Kaplan *et al.*, 2018).⁴ The typical key element in these models is the distribution of *mpc*. For instance, Bilbie (2019) uses a two-agent New Keynesian

3. As we show in Section 5.4, we obtain larger multipliers when using an empirically relevant/more accommodative monetary policy, leaving the effect of the distribution of taxes on multipliers roughly unchanged.

4. See also Auclert (2017), Bayer *et al.* (2019), Kaplan and Violante (2014), McKay and Reis (2016), Debortoli and Gali (2017), and Brinca *et al.* (2016), among others.

model to analytically show how spending multipliers depend on the distribution of *mpc*, whereas [Auclert et al. \(2018\)](#) and [Hagedorn et al. \(2019\)](#) analyse a similar mechanism in a fully fledged quantitative HANK model.

We add to this literature in two dimensions. First, in addition to heterogeneity in *mpc*, we analyse heterogeneity in *lpe*, a margin that is empirically relevant and has been explored in the public finance literature ([Kleven and Kreiner, 2006](#)). Interestingly, because it affects the labour response to tax changes, we show that *lpe* heterogeneity also affects the aggregate consumption response. Second, and more importantly, we analyse how the fiscal burden subsequent to the stimulus is distributed across households. Previous work considered how deficit financing affects spending multipliers, focusing on the inter-temporal allocation of taxes ([Gali et al., 2007](#)). We argue that the intra-temporal distribution of taxes is sensible from a theoretical and historical perspective and has substantial consequences for multipliers. Yet, tax distribution considerations have largely been absent in previous work on spending multipliers—notably except for [Bilbie and Straub \(2004\)](#) and [Monacelli and Perotti \(2011\)](#).

We also add to the literature using historical events to inform macroeconomic models.⁵ We briefly review the history of tax reforms in the U.S. since 1913, discuss how these reforms responded to major events such as wars, and analyse how these events shaped tax progressivity overall. Additionally, we construct a simple measure of tax progressivity since 1913 that accurately reflects the tax reforms we discuss. We believe this measure can be useful for quantitative work using historical events.

The rest of the paper is organized as follows. Section 2 briefly discusses the history of government spending and taxes in the U.S. Section 3 introduces the model. Section 4 derives the analytical discussion, and Section 5 presents the quantitative results. Section 6 reports the empirical analysis. Section 7 concludes.

2. A BRIEF REVIEW OF THE U.S. HISTORY OF SPENDING AND TAXES

Most large changes in spending in the U.S. were associated with military events and were followed by tax reforms with substantial implications on the distribution of taxes across households. We briefly review the main historical reforms in the U.S. federal income tax code following these events. A more detailed discussion can be found in [Appendix D](#).⁶

The 16th Amendment to the U.S. Constitution, adopted on 3 February 1913, set the legal benchmark for Congress to tax individual as well as corporate income. The Revenue Act (RA) of 1913 determined personal income tax brackets for the first time, with a modest but progressive structure. Shortly after, the entry of the U.S. into WWI greatly increased the need for tax revenues, which were largely obtained by expanding personal income taxes in a progressive fashion. The RAs during the Wilson Administration drastically increased top marginal tax rates to a 60–77% range, 10 times greater than 3 years earlier.⁷ The increase in progressivity was only temporary, and the decade that followed WWI—with Andrew Mellon as Secretary of the Treasury—observed a persistent decline in progressivity.

5. Recent work in the same vein includes [McGrattan and Ohanian \(2010\)](#), [Romer and Romer \(2010\)](#), and [Hall and Sargent \(2019\)](#).

6. Discussions on the history of tax reforms can be found in [Brownlee \(2016\)](#) and [Scheve and Stasavage \(2016\)](#).

7. Importantly, personal income taxes quickly became a substantial source of tax receipts, representing about 25% of total revenues by the end of WWI. The fraction of households paying taxes also grew considerably: In 1920, 7.3 million tax returns were filed, which amounts to roughly 30% of households (average household size of 4.3 and population of 106 million). Numbers come from Statistics of Income (SOI) tables; see [Appendix B.3](#) for more details.

The most significant increase in tax progressivity occurred during the presidency of Franklin D. Roosevelt. The RA of 1935, referred to as the “Soak the Rich” tax at that time, already included increases in top marginal tax rates.⁸ However, a more drastic increase in progressivity came with the U.S. participation in WWII. While debt surged, a sequence of tax reforms increased top marginal tax rates, to reach a historical maximum range of 90–94% with the RA of 1945. Progressivity again decreased after WWII, although higher top marginal tax rates were temporarily reinstated to finance the Korean War.⁹

To afford the expenses of the Vietnam War, the Revenue and Expenditure Control Act of 1968 included a temporary 10% income tax surcharge on all individuals and corporations as well as a decrease in domestic spending. The next large military expense was the defense build-up during the Reagan Administration, which coincided with a decline in tax progressivity: The Economic Recovery Tax Act of 1981 and the Tax Reform Act (TRA) of 1986 lowered top marginal tax rates from 70 to 28%, and while other taxes and debt increased during these years, overall progressivity declined.¹⁰ All in all, the fiscal burden of both the Vietnam War and the Reagan defense build-up was more evenly distributed across households than in previous military events.¹¹

When estimating the effects of government spending, identification heavily relies on large military events. These events were followed by tax reforms that, as discussed, were not all alike. This historical variation motivates the focus on how the distribution of taxes shapes spending multipliers. The model we present in the next section is tailored to this question.

3. MODEL

We develop a HANK model to study the effects of government spending. We introduce heterogeneity in discount factors and an extensive labour supply decision, which result in cross-sectional distributions of lpe and mpc in line with evidence. This rich modelling of households’ labour and consumption decisions is key to understanding how multipliers depend on the distribution of taxes. The rest of the model is kept as close as possible to an off-the-shelf New Keynesian model (Galí, 2015).

We start by describing the model environment and its calibration and then discuss the model-implied distribution of mpc and lpe . Because these statistics are key to the model, we carefully discuss how they compare with previous empirical work. Section 4 derives analytical expressions showing how the distribution of taxes shapes the effects of government spending, and Section 5 quantifies the effects of government spending in this environment.

3.1. Environment

Time is discrete and indexed by $t = 0, 1, 2, \dots$. The economy is populated by a continuum of heterogeneous households who deposit their savings with financial intermediaries and supply hours worked to labour unions. Labour unions combine households’ hours into labour services,

8. See Blakey and Blakey (1935).

9. The RA of 1951 aimed to finance war expenses without increasing deficits and, accordingly, removed the tax cuts implemented after WWII. Nevertheless, the tax cuts were reinstated in the RA of 1954 once the Korean War ended.

10. The decrease in income taxes, added to the increased defense spending and the 1981 recession, resulted in large fiscal deficits, to which the Reagan Administration responded by increasing other taxes, such as the Tax Equity and Fiscal Responsibility Act (1982) and the Deficit Reduction Act (1984). These reforms did not alter statutory rates and are unlikely to have reverted the overall decline in progressivity from the 1981 and 1986 tax reforms. See Appendix D for more details.

11. Most of the spending shocks after the end of the Cold War were of smaller magnitude. We delegate a more systematic discussion of shocks and taxes in Appendix D.

which they sell to a labour packer. Unions are under monopolistic competition and face a cost of adjusting wages as in [Rotemberg \(1982\)](#). Intermediate-good producers rent capital from financial intermediaries and labour from labour packers to produce output, which they sell to a final-good producer. Intermediate-good producers face the same type of pricing friction as unions. Finally, financial intermediaries invest households' savings into physical capital and government debt. We consider deterministic transition dynamics and use time t to denote the aggregate state of the economy.

Households.—Households value consumption and leisure. Labour supply is indivisible and, during any given period, households can either work \bar{h} hours or zero ([Chang and Kim, 2007](#)). Their idiosyncratic labour productivity x follows a Markov process with transition probabilities $\pi_x(x, x')$. Households have differences in their discount factor β , which evolves stochastically following a Markov chain $\pi_\beta(\beta, \beta')$ ([Krusell and Smith, 1998](#)). Labour productivity and discount factor shocks are uninsurable: Households can only trade a one-period risk-free bond to self-insure, subject to a nonborrowing limit.

Let $V_t(a, x, \beta)$ be the maximal attainable value in period t to a household with assets a , idiosyncratic productivity x , and discount factor β :

$$\begin{aligned}
 V_t(a, x, \beta) &= \max_{c, h, a'} \left\{ \log(c) - Bh + \beta \mathbb{E} [V_{t+1}(a', x', \beta') | x, \beta] \right\} \\
 &\text{subject to} \\
 c + a' &\leq w_t^h x h + (1 + r_t)a - \mathcal{T}_t(w_t^h x h, r_t a) + T_t + d_t^h(x) \\
 h &\in \{0, \bar{h}\}, \quad a' \geq 0,
 \end{aligned} \tag{1}$$

where c and h denote consumption and hours worked, w_t^h denotes wages perceived by households, and r_t denote the real return on households' savings. Households face a distortionary tax $\mathcal{T}_t(w_t^h x h, r_t a)$ —which depends on labour income $w_t^h x h$ and capital earnings $r_t a$ —and receive a lump-sum transfer T_t . Finally, $d_t^h(x)$ represents the dividend payments received from firms in the economy, which we discuss in more detail below.

As commonly done in discrete-choice models, we add a preference shock ϵ_h for each possible level of working hours: $h \in \{0, \bar{h}\}$ hours. The preference shock follows a Gumbel distribution with variance ϱ .¹² Let $\mathbb{h}_t^h(a, x, \beta)$ be the probability of working h hours at time t , and let $c_t^h(a, x, \beta)$ and $a_t^{h'}(a, x, \beta)$ denote a household's optimal policies conditional on working h hours. Finally, denote $h_t(a, x, \beta) = \sum_h h \mathbb{h}_t^h(a, x, \beta)$, $c_t(a, x, \beta) = \sum_h c_t^h(a, x, \beta) \mathbb{h}_t^h(a, x, \beta)$, and $a_t'(a, x, \beta) = \sum_h a_t^{h'}(a, x, \beta) \mathbb{h}_t^h(a, x, \beta)$ to the expected policies, and let $\mu_t(a, x, \beta)$ be the measure of households with state (a, x, β) .

Final-Good Producers.—A competitive representative final-good producer combines a continuum of intermediate goods—indexed by $j \in [0, 1]$ —to produce the final good Y_t . Production technology is $Y_t = \left(\int_0^1 y_{jt}^{\frac{\epsilon-1}{\epsilon}} \right)^{\frac{\epsilon}{\epsilon-1}}$, where $\epsilon > 0$ is the elasticity of substitution across intermediate inputs. Profit maximization for the final-good producers reads

$$\max_{\{y_{jt}\}_j} \left\{ P_t Y_t - \int_0^1 P_{jt} y_{jt} dj : Y_t = \left(\int_0^1 y_{jt}^{\frac{\epsilon-1}{\epsilon}} \right)^{\frac{\epsilon}{\epsilon-1}} \right\}, \tag{2}$$

12. [Rust \(1997\)](#) initially proposed using a Gumbel preference shock in dynamic discrete-choice models, and [Artuç et al. \(2010\)](#), among others, used it more recently. See [Appendix A.1](#) for a more detailed model description.

where P_t and P_{jt} stand for the nominal price of the final good and the intermediate good, respectively. Optimal demand reads

$$y_{jt}^d = \left(\frac{P_{jt}}{P_t} \right)^{-\epsilon} Y_t. \quad (3)$$

Intermediate-Good Producers.—The intermediate good is produced by combining effective labour n_{jt} and capital k_{jt} as $y_{jt} = k_{jt}^{1-\alpha} n_{jt}^\alpha$. Intermediate-good producers set prices subject to a quadratic price adjustment cost. Let $J_t(P_{jt-1})$ be the maximal attainable value at time t to an intermediate-good producer that posted prices P_{jt-1} last period:

$$\begin{aligned} J_t(P_{jt-1}) &= \max_{P_{jt}, y_{jt}, n_{jt}, k_{jt}} \left\{ d_{jt} + \frac{1}{1+r_{t+1}} J_{t+1}(P_{jt}) \right\} \\ \text{subject to} \\ d_{jt} &= \frac{P_{jt}}{P_t} y_{jt} - w_t n_{jt} - (r_t^k + \delta q_t^k) k_{jt} - \Theta_t(P_{jt}, P_{jt-1}) - \Phi \\ y_{jt} &= \left(\frac{P_{jt}}{P_t} \right)^{-\epsilon} Y_t \\ y_{jt} &= k_{jt}^{1-\alpha} n_{jt}^\alpha \\ \Theta_t(P_{jt}, P_{jt-1}) &= \frac{\Theta}{2} \left(\frac{P_{jt}}{P_{jt-1}} - \bar{\Pi} \right)^2 Y_t, \end{aligned} \quad (4)$$

where w_t is the wage paid to labour packers, r_t^k is the rental rate of capital, q_t^k is the price of capital, and Φ is a fixed operating cost. The cost of adjusting prices is $\Theta_t(\cdot)$, where $\bar{\Pi}$ is the inflation target of the monetary authority. All firms discount flows at the real rate r_t , which is justified by an arbitrage argument in this economy without aggregate uncertainty.

Intermediate-goods producers are all identical, so we focus on a symmetric equilibrium with $P_{jt} = P_t \forall j, t$. Optimal decisions yield the usual New Keynesian Phillips curve:

$$(\Pi_t - \bar{\Pi}) \Pi_t + \frac{\epsilon - 1}{\Theta} = \frac{\epsilon}{\Theta} \mathcal{M}_t + \frac{1}{1+r_{t+1}} (\Pi_{t+1} - \bar{\Pi}) \Pi_{t+1} \frac{Y_{t+1}}{Y_t}, \quad (5)$$

where $\mathcal{M}_t = \left(\frac{w_t}{\alpha} \right)^\alpha \left(\frac{r_t^k + \delta q_t^k}{1-\alpha} \right)^{1-\alpha}$ is the marginal cost of production.

Labour Market.—We model labour market frictions by extending (Erceg *et al.*, 2000) to an environment with heterogeneous households. The labour market structure mirrors the two-layers structure of the goods market, with a labour packer and a labour union, akin to the final-good producer and the intermediate-good producer. We accommodate households heterogeneity by introducing a market between unions and households, as we discuss next.

The labour packer produces a final labour bundle by combining the differentiated labour n_{kt} from each union $k \in [0, 1]$. The labour bundle is produced as

$$N_t = \left(\int_0^1 n_{kt}^{\frac{\epsilon_w - 1}{\epsilon_w}} \right)^{\frac{\epsilon_w}{\epsilon_w - 1}},$$

and optimal labour demand for each variety reads

$$n_{kt}^d = \left(\frac{W_{kt}}{W_t} \right)^{-\epsilon_w} N_t, \quad (6)$$

where W_{kt} is the nominal wage paid to union k and $W_t = w_t P_t$ is the wage paid by intermediate-goods producers in nominal terms.

Labour unions are under monopolistic competition and set wages subject to a quadratic-adjustment cost. They hire households labour in a competitive market at wage rate w_t^h and use it to produce their union-specific labour with a one-to-one technology. Let $J_t^w(W_{kt-1})$ be the maximal attainable value at time t to a labour union that posted wages W_{kt-1} last period:

$$\begin{aligned} J_t^w(W_{kt-1}) &= \max_{W_{kt}, n_{kt}} \left\{ d_{kt}^w + \frac{1}{1+r_{t+1}} J_{t+1}^w(W_{jt}) \right\} \\ &\text{subject to} \\ d_{kt}^w &= \left(\frac{W_{kt}}{P_t} - w_t^h \right) n_{kt} - \Theta_t^w(W_{kt}, W_{kt-1}) - \Phi^w \\ n_{kt} &= \left(\frac{W_{kt}}{W_t} \right)^{-\epsilon_w} N_t \\ \Theta_t^w(W_{kt}, W_{kt-1}) &= \frac{\Theta^w}{2} \left(\frac{W_{kt}}{W_{kt-1}} - \bar{\Pi} \right)^2 N_t, \end{aligned} \quad (7)$$

where n_{kt} is the total efficient hours demanded from households.

As with intermediate-goods producers, we focus on a symmetric equilibrium where all unions post the same wages $W_{kt} = W_t \forall k, t$. In this case, the unions' optimal decisions yield the wage Phillips curve:

$$(\Pi_t^w - \bar{\Pi}) \Pi_t^w + \frac{\epsilon^w - 1}{\Theta^w} w_t = \frac{\epsilon^w}{\Theta^w} w_t^h + \frac{1}{1+r_{t+1}} (\Pi_{t+1}^w - \bar{\Pi}) \Pi_{t+1}^w \frac{N_{t+1}}{N_t}, \quad (8)$$

where $\Pi_t^w = W_t/W_{t-1}$ is wage inflation. Note that marginal costs are given by households' wages w_t^h , and marginal revenues are given by wages charged by unions to labour packers w_t .

In absence of households' heterogeneity, most models with wage stickiness assume that labour unions maximize the utility of the representative agent.¹³ With household heterogeneity, there is no unique nor obvious way to introduce wage stickiness. We overcome this difficulty by introducing a frictionless market between unions and households.

An advantage of our set-up is that labour market outcomes reflect, both, firms' labour demand as well as the *distribution* of individual labour supply decisions.¹⁴ Indeed, as unions can only adjust the wage they charge w_t at a cost, households' wage w_t^h must be high enough so that labour supply meets the demand by labour packers/intermediate-good producers. At the same time, as long as wages are not fully rigid, there is also an active labour supply margin where unions adjust wages to maximize profits. Thus, our modelling assumption allows to keep, both,

13. This is the assumption in [Erceg et al. \(2000\)](#) and is followed by most of the dynamic stochastic general equilibrium (DSGE) literature—see, for instance, [Smets and Wouters \(2007\)](#) and [Del Negro et al. \(2015\)](#).

14. An alternative is to assume that the union chooses a unique level of hours for all households to maximize their average utility. See, for instance, [Auclert et al. \(2018\)](#) and [Hagedorn et al. \(2019\)](#).

demand-driven labour market dynamics jointly with a labour supply that aggregates the distribution of individual labour supply elasticities, a key object in our analysis. Note that, in absence of heterogeneity, our formulation retrieves the usual wage Phillips curve found in the dynamic DSGE literature.¹⁵

Capital Producer.—A competitive representative capital-good producer transforms the final consumption good into capital goods subject to a quadratic-adjustment cost function. Producing Δ_t^k new units of capital requires a total investment of $I_t = \Delta_t^k + \frac{\phi^k}{2} \left(\frac{\Delta_t^k}{K_t} - \delta \right)^2 K_t$, where K_t is the total amount of capital in the economy. Profit maximization for the capital producer reads

$$d_t^k = \max_{\Delta_t^k} \left\{ q_t^k \Delta_t^k - \left[\Delta_t^k + \frac{\phi^k}{2} \left(\frac{\Delta_t^k}{K_t} - \delta \right)^2 K_t \right] \right\}. \quad (9)$$

The capital producer optimal decision implies a relation between the price of capital and investment as

$$q_t^k = 1 + \phi^k \left(\frac{\Delta_t^k}{K_t} - \delta \right). \quad (10)$$

Financial Intermediaries.—Financial intermediaries raise deposits from households and invest in the two financial assets in this economy: physical capital and government debt. Let $F_t(A_t^F, K_t^F, D_t^F)$ be the maximal attainable value at time t to a financial intermediary who started this period with households' deposits A_t^F , capital holdings K_t^F , and government debt holdings D_t^F :

$$F_t(A_t^F, K_t^F, D_t^F) = \max_{A_{t+1}^F, K_{t+1}^F, D_{t+1}^F} \left\{ d_t^F + \frac{1}{1+r_{t+1}} F_{t+1}(A_{t+1}^F, K_{t+1}^F, D_{t+1}^F) \right\}$$

subject to

$$d_t^F + q_t^k K_{t+1}^F + D_{t+1}^F + (1+r_t)A_t^F = A_{t+1}^F + (q_t^k + r_t^k) K_t^F + (1+r_t^g)D_t^F, \quad (11)$$

where r_t^g is the return on government debt. The financial intermediary's optimal decisions yields non-arbitrage conditions among assets' returns

$$1 + r_t = \frac{q_t^k + r_t^k}{q_{t-1}^k} \quad (12)$$

$$r_t = r_t^g. \quad (13)$$

Thus, a financial intermediary is indifferent among any asset holdings— K_{t+1}^F and D_{t+1}^F —as long as equations (12) and (13) hold. Furthermore, as there is no friction on the financing side, the liability structure of the financial intermediary is not determined. That is, the value of a financial intermediary $F_t(\cdot)$ is independent of whether an investment is financed with

15. A linear approximation of equation (8) reads $\hat{\pi}_t^w = \frac{1}{1+r} \hat{\pi}_{t+1}^w - \lambda_w \hat{\mu}_t^w$, where $\hat{\mu}_t^w = \hat{w}_t - \hat{w}_t^h$, and w_t^h would equalize the marginal rate of substitution between labour and consumption in a representative household model. This expression is exactly the wage Philips curve in equation (T1.5) in [Erceg et al. \(2000\)](#). Note as well that, with linear technology in labour, the wage and price rigidity formulations would be analogous.

deposits ($A_{t+1}^F > 0$), with equity issuance ($d_t^F < 0$), or with any combination in between.¹⁶ In turn, we assume that financial intermediaries finance their investments entirely with household deposits: $A_{t+1}^F = q_t^k K_{t+1}^F + D_{t+1}^F$. With perfect foresight, this assumption implies $d_t^F = 0$, which mitigates the effects of dividends distribution in the economy.¹⁷

Fiscal Authority.—The government's budget constraint is given by

$$G_t + (1 + r_t^g)D_t + T_t = D_{t+1} + \int \mathcal{T}_t(w_t x h, r_t a) d\mu_t(a, x, \beta), \quad (14)$$

where D_t is the government's debt. As we discuss in detail below, the tax function $\mathcal{T}_t(\cdot)$ will incorporate a progressive component on labour income.

Monetary Authority.—Monetary policy is fully described by a Taylor rule that sets the short-term nominal interest rate as

$$\ln\left(\frac{1 + i_{t+1}}{1 + \bar{i}}\right) = \phi_\Pi \ln\left(\frac{\Pi_t}{\bar{\Pi}}\right), \quad (15)$$

where $\phi_\Pi > 1$ and \bar{i} is the steady state of the nominal interest rate. Given inflation and the nominal interest rate, the real return r_t is determined by the Fisher equation as

$$1 + r_t = \frac{1 + i_t}{\Pi_t}. \quad (16)$$

We assume that the returns on government bonds and household deposits are determined in nominal terms. Expressing returns in real or nominal terms is irrelevant in an economy with perfect foresight, but real returns do adjust upon arrival of an unexpected shock.

3.2. Equilibrium

We discuss market clearing for labour, assets, and goods markets.

The labour market between households and unions must clear, as well as between labour packers and intermediate-good producers—that is,

$$L_t = \int_0^1 n_{kt} dk, \quad \text{and} \quad N_t = \int_0^1 n_{jt} dj, \quad (17)$$

where $L_t \equiv \int x h_t(a, x, \beta) d\mu_t(a, x, \beta)$ is households' effective labour supply, $\int_0^1 n_{kt} dk$ is the unions' total labour demand, N_t is labour bundle produced by labour packers, and $\int_0^1 n_{jt} dj$ is the labour demand by intermediate-goods producers. In a symmetric equilibrium we have $N_t = L_t$.

Market clearing in the assets markets requires that (1) capital demand by intermediate-good producers equates the financial intermediaries' capital holding, (2) government's debt equates the financial intermediaries' government debt holding, and (3) households' savings equates the

16. This property is a Modigliani–Miller type of result: The marginal discounted cost of a deposit equals one, same as the cost of issuing a negative unit of dividends. Thus, the liability structure is not determined. See Appendix A.1 for a more detailed discussion of the financial intermediaries problem.

17. This intermediaries' financing assumption implies the same equilibrium sequences as an alternative economy, where households make the portfolio decision directly but the borrowing limit applies to the value of the portfolio and not to each asset separately.

financial intermediaries' deposits—that is,

$$K_t^F = \int k_{jt} dj, \quad D_t = D_t^F, \quad \text{and} \quad A_t^F = \int a d\mu_t(a, x, \beta). \quad (18)$$

Market clearing in capital further requires that capital producers supply new capital Δ_t^k consistent with capital accumulation by financial intermediaries:

$$\Delta_t^k = K_{t+1}^F - (1 - \delta)K_t^F. \quad (19)$$

Market clearing in the goods market reads

$$Y_t = G_t + C_t + I_t + \Theta_t + \Theta_t^w + \Phi + \Phi^w, \quad (20)$$

where $C_t \equiv \int c_t(a, x, \beta) d\mu_t(a, x, \beta)$ is the consumption of all households, Θ_t is the price adjustment costs by intermediate-goods producers, and Θ_t^w is wage adjustment costs by unions.

Finally, firms' dividends are distributed across all households: $\int d_t^h(x) d\mu_t(a, x, \beta) = \int d_{jt} + \int d_{kt}^w + d_t^k + d_t^F$.

Let \mathbb{A} be the space for assets a , \mathbb{X} be the space for productivities x , and \mathbb{B} be the space for discount factors β . Define the state space $\mathbb{S} = \mathbb{A} \times \mathbb{X} \times \mathbb{B}$, with typical element $s \in \mathbb{S}$, and let \mathcal{S} be the Borel σ -algebra induced by \mathbb{S} . A formal equilibrium definition for the economy is provided next.

Definition 1. Given sequences for government policies $\{G_t, T_t, D_t, \mathcal{T}_t(\cdot)\}_t$, an equilibrium in this economy is given by: sequences of prices $\{r_t, r_t^k, q_t^k, w_t, w_t^h, i_t, \Pi_t\}_t$; sequences of households' values $\{V_t(s)\}_t$, policies $\{\mathbb{h}_t^h(s), c_t^h(s), a_t^{h'}(s)\}_{ht}$, and measures $\{\mu_t(s)\}_t$; intermediate-good producers' policies $\{k_{jt}, n_{jt}\}_{jt}$; unions' policies $\{n_{kt}\}_{kt}$; capital producer policies $\{\Delta_t^k\}_t$; and financial intermediaries' policies $\{A_t^F, K_t^F, D_t^F\}_t$, such that (1) households' policies solve their problem and achieve values $V_t(s)$; (2) intermediate-goods producers' policies solve their problem; (3) unions' policies solve their problem; (4) the government's budget constraint is satisfied; (5) i_t and r_t satisfy equations (15) and (16); (6) labour, assets, capital, and goods markets clear as in equations (17)–(20); and (7) the measure evolves consistently with the households' policies: $\mu_{t+1}(\mathcal{S}_0) = \int Q_t(s, \mathcal{S}_0) d\mu_t(s) \forall \mathcal{S}_0 \in \mathcal{S}$, where $Q_t(\cdot)$ is a transition function given as $Q_t(s, \mathcal{S}_0) = \mathbb{I}(a_t'(s) \in \mathcal{S}_0) \sum_{(x', \beta') \in \mathcal{S}_0} \pi_x(x', x) \pi_\beta(\beta, \beta')$.

3.3. Calibration

A period in the model is a quarter. We calibrate the model in steady state and denote X —suppressing time indexes—as the steady-state value of variable X_t .

Households' Parameters.—We set the level of hours when employed to $\bar{h} = 1/3$. We follow [Chang et al. \(2013\)](#) and set the idiosyncratic labour productivity x shock to follow an AR(1) process in logs: $\log(x') = \rho_x \log(x) + \varepsilon'_x$, where $\varepsilon_x \sim \mathcal{N}(0, \sigma_x)$, with $\sigma_x = 0.287$ and $\rho_x = 0.939$.¹⁸ We calibrate the dis-utility of working B to match a 75% employment rate, which is the average of the Current Population Survey (CPS) from 1964 to 2003.¹⁹ We set the variance

18. These numbers are estimated using the whole sample of Panel Study of Income Dynamics (PSID) ages 18–65 from 1979 to 1992.

19. A similar participation rate is found in the PSID of 1983, the year that we use for comparison with other targets in our model.

TABLE 1
Wealth distribution: model and data

Wealth quintile	Share of wealth				
	1	2	3	4	5
Model	0.00	0.00	0.02	0.10	0.88
Data	-0.01	0.01	0.03	0.09	0.88

Notes: Households are sorted by wealth.

Source: SCF, 1983. See Appendix B.2.1 for more details.

of the working preference shock to $\varrho = 0.066$ as to match an *lpe* of about 0.75 for the lowest income quintile of workers, as we discuss in more detail below.

We calibrate heterogeneity in discount factors β to match the households' wealth distribution. We assume β can take three values: $\beta \in \{\beta_{\text{low}}, \beta_{\text{mid}}, \beta_{\text{high}}\}$. We follow [Krusell and Smith \(1998\)](#) and assume a persistence of $\pi_{\beta}(\beta, \beta) = 0.995$, corresponding to an average duration of 50 years, and, conditional on switching, β can only move to an adjacent value on the grid. Additionally, we assume $\Delta\beta = \beta_{\text{high}} - \beta_{\text{mid}} = \beta_{\text{mid}} - \beta_{\text{low}}$. We set $\beta_{\text{high}} = 0.9988$ to match an annualized interest rate of $r = 3.5\%$ and $\Delta^{\beta} = 0.028$ to match the wealth concentration of the wealthiest 20%. As Table 1 shows, the model matches well the wealth distribution coming from the Survey of Consumer Finances (SCF) for the year 1983.²⁰ As noted recently in [Kaplan and Violante \(2021\)](#), heterogeneous discount factors can generate realistic *mpc* at the cost of an unrealistic wealth concentration. As we show below, stochastic discount factors allow for reasonable *mpc* without overstating wealth concentration.

Technology Parameters.—We set $\epsilon = 7$, which is a standard value in the literature. We set $\Theta = 200$ to match a Phillips curve slope, ϵ/Θ , of 0.035, in the midrange of estimates provided in [Galí and Gertler \(1999\)](#).²¹ We set the fixed cost of production Φ so that intermediate producers make zero profits in steady state.

Regarding the wage Phillips curve, we assume the same stickiness as in prices: $\Theta^w = \Theta$ and $\epsilon^w = \epsilon$.²² As with intermediate-goods producers, we set a fixed cost of production Φ^w so that unions make zero profits in steady state.

We assume a capital adjustment cost of $\phi^k = 15$ to match the elasticity of the investment-capital ratio to Tobin's q as in [Eberly et al. \(2008\)](#).²³ The capital share α is set to 0.36, and the depreciation rate δ is set to 0.035.

Distribution of Profits.—Intermediate-good producers, unions, capital producers, and financial intermediaries may make profits, which are paid out as dividends. Let $d_t = \int_0^1 d_{jt} dj + \int_0^1 d_{kt}^w dk + d_t^k + d_t^f$ be the sum of dividends paid to these firms in period t . We assume these dividends are rebated to households in proportion to their labour productivity; that is, $d_t^h(x) = \bar{d}_t^h x$.²⁴ The value of \bar{d}_t^h is pinned down such that all profits are distributed: $d_t = \bar{d}_t^h \mu_x$, where $\mu_x = \mathbb{E}[x]$ is the unconditional mean of idiosyncratic productivity x . This rule realistically implies that profits are more heavily concentrated in high-income households, which are typically wealthier. As such, it limits aggregate consequences of profit redistribution. Indeed,

20. Wealth corresponds the net worth: total financial assets net of total debt. See Appendix B.2.1 for more details.

21. [Galí and Gertler \(1999\)](#) directly estimate the Phillips curve and find a slope between 0.018 and 0.047 (see their Table 1). Estimation of full structural DSGE models often yields a lower slope, of around 0.01 ([Altig et al., 2011](#); [Del Negro et al., 2015](#)).

22. Section 5.4 and Appendix A.6 contain robustness exercises with respect to the level of wage rigidity Θ^w .

23. Similar adjustment cost values are used in [Bayer et al. \(2019\)](#) and [Hagedorn et al. \(2019\)](#).

24. Similar assumptions are made in [Farhi and Werning \(2019\)](#) and [Ferrante and Paustian \(2019\)](#).

TABLE 2
Parameter calibration

Taxes	$\tau_k = 0.35$	$\gamma = 0.1$	$\lambda = 0.68$
Other fiscal variables	$T = 0.11$	$G = 0.13$	$D = 1.33$
Discount factors	$\beta^{\text{high}} = 0.9988$	$\Delta\beta = 0.028$	$\pi_\beta(\beta, \beta) = 0.995$
Labour supply	$\bar{h} = 1/3$	$B = 0.61$	$\varrho = 0.066$
Income risk	$\rho_x = 0.939$	$\sigma_x = 0.287$	
Nominal rigidities	$\epsilon = \epsilon^w = 7$	$\Theta = \Theta^w = 200$	
Capital	$\phi_k = 15$	$\delta = 0.0235$	$\alpha = 0.36$
Monetary policy	$\phi_\Pi = 1.5$		

because $d_t^h(x)$ is a function of an exogenous process, it does not directly affects households' incentives to work, beyond wealth effects, which should be minimized for wealthier households. In Appendix A.6, we show that our results are robust to alternative profit distribution rules.

Tax Function.—We assume a tax function $\mathcal{T}(wxh, ra)$ with a flat tax on capital income τ_k , and a non-linear tax rate $\tau_\ell(\cdot)$ on labour income wxh : $\mathcal{T}(wxh, ra) = \tau_k ra + \tau_\ell(w^h x h) w^h x h$. The capital tax rate τ_k is set to 35%, following [Chen et al. \(2007\)](#). This number primarily reflects two flat taxes: corporate income taxes and property taxes.²⁵

For the labour tax, we assume a log-linear tax on labour income y_ℓ as $\tau_\ell(y_\ell) = 1 - \lambda y_\ell^{-\gamma}$. With only two parameters, this tax function features a remarkable fit to the U.S. federal income tax system.²⁶ The first parameter, γ , measures the progressivity of the taxation scheme. When $\gamma = 0$, the tax rate is constant: $\tau_\ell(y_\ell) = 1 - \lambda \forall y_\ell$. When $\gamma = 1$, the tax function implies complete redistribution: After-tax labour income $(1 - \tau_\ell(y_\ell))y_\ell$ equals λ for any pre-tax income y_ℓ . A positive (negative) γ describes a progressive (regressive) taxation scheme. The second parameter, λ , measures the level of taxation. When $\gamma = 0$, the tax rate is flat at exactly $1 - \lambda$. Thus, an increase in $1 - \lambda$ raises tax rates for all levels of income, while an increase in γ makes tax rates higher for high-income and lower for low-income households. We set $\gamma = 0.1$, which is a value in line with estimates in the literature. The value of λ is computed so that the average labour tax rate is about 28%, a standard number in the literature.²⁷

Fiscal and Monetary Authority Parameters.—We calibrate transfers T to match a transfers-to-output ratio of 8.2%, the historical average for the post-WWII period. Public debt D is set to match a debt-to-output ratio of 25% annually, so that total financial assets (public debt plus capital) is about 10 times quarterly GDP, in line with flow of funds data for 1983.²⁸ The spending-to-output ratio implied by the government's budget constraint amounts to about 10%, a number within the range of what is typically used in the literature.²⁹ Finally, we assume an inflation target of $\bar{\Pi} = 1$ and a monetary authority that responds with $\phi_\Pi = 1.5$ to inflation deviations from its target. Table 2 summarizes the parameter values.

25. The capital income taxed at a progressive rate—that is, as ordinary income in the federal tax code—represents only a small fraction of the fiscal revenues raised on capital income; see [Joines \(1981\)](#).

26. This tax function was initially proposed by [Feldstein \(1969\)](#) and has been recently used by [Heathcote et al. \(2014\)](#) and [Guner et al. \(2014\)](#), among others. These papers argue that the tax function fits the U.S. federal income tax code particularly well in recent years.

27. See for instance [Trabandt and Uhlig \(2011\)](#).

28. Total financial assets for households in 1983:Q4 were \$9,937.8 (U.S. billions), see “Balance Sheet of Households and Nonprofit Organizations” in Table Z.1 of flow of funds. Annual U.S. GDP that year was \$3794.7 U.S. billions.

29. Typical numbers go from about 6% ([Brinca et al., 2016](#)) to 18% ([Smets and Wouters, 2007](#)).

TABLE 3
Marginal propensities to consume

Wealth quintile	1	2	3	4	5
<i>mpc</i> quarterly	0.57	0.11	0.06	0.03	0.01
<i>mpc</i> annual	0.65	0.29	0.21	0.11	0.04

Notes: Households are sorted by wealth. See text and Appendix A.3 for more details.

3.4. *Heterogeneity in lpe and mpc*

The calibrated model generates a rich heterogeneity of *mpc* and *lpe* across households, which we next compare with data counterparts. While both margins are important, we discuss *lpes* in more detail as it has been explored less in the literature so far.

Marginal Propensities to Consume.—Table 3 reports quarterly *mpc* out of a one-time \$500 rebate, by wealth quintile. As typically found empirically, *mpc* in the model declines with wealth. The average *mpc* is 0.16, while it amounts to 0.57 in the lowest quintile. These numbers are in line with estimates elsewhere in the literature (Kaplan and Violante, 2014; Misra and Surico, 2014; Kaplan *et al.*, 2018). Empirical work sometimes reports annual numbers for *mpc* (Fagereng *et al.*, 2021; Crawley and Kuchler, 2023), which we report in the second line of Table 3.³⁰ As expected, the average annual *mpc* is larger, at 0.26, and decreases with wealth at a somewhat slower rate.³¹

We also report the correlation of *mpc* with income, as progressive taxes are a function of income rather than wealth. We use the Italian Survey on Household Income and Wealth (SHIW) for data computations, which surveys household-level *mpc* (Jappelli and Pistaferri, 2020).³² The model correlation between *mpc* and after-tax labour income is -0.12 , close to the -0.10 obtained in the SHIW—for total after-tax income, the correlation is -0.18 in the model versus -0.12 in the data.³³ Overall, the model generates empirically plausible *mpc* profiles with respect to both, income and wealth.

Labour Participation Elasticities.—A large body of work has measured labour supply elasticities across different demographic and income groups.³⁴ A consensus has emerged that labour supply responsiveness to tax changes is mostly due to the extensive margin (Heckman, 1993) and that *lpes* are significantly larger for lower-income earners (Blundell, 1995).³⁵ In particular, Meghir and Phillips (2010) find an *lpe* of 0.32 for prime-age males with low education levels in the U.K., while the elasticity is only 0.03 for households with the highest education. Similarly, for the U.S., Moffit and Wilhelm (2000) find an *lpe* of 0.2 for medium-income households and

30. See Table 1 in Carroll *et al.* (2017).

31. Using Danish data, Crawley and Kuchler (2023) get an (annual) *mpc* difference of 53 bps between top and bottom liquid-wealth quintiles (see their Figure 2), close 60 bps we obtain in our model.

32. See Appendix B.2.2 for data details.

33. We trim households with less than 1% probability of working for these model computations.

34. Two outstanding recent surveys of the literature are Meghir and Phillips (2010) and Keane (2011)

35. An important exception arises when measuring the elasticity of taxable income, which is found to be larger for very high-income earners (Saez, 2004). This higher elasticity, while inconsistent with our model, is concentrated at the top 1% and thus likely to have contained effects on aggregate labour supply in our set-up. Furthermore, evidence shows that the higher elasticity of taxable income at the top is a short-run effect and the result of income-shifting rather than hours worked (Piketty and Saez, 2013). Using detailed data on executives compensations, Goolsbee (2000) finds a short-run elasticity of taxable income larger than one but, at most, 0.4 and probably closer to zero after 1 year. Furthermore, conventional forms of taxable compensation (such as salary and bonuses) show little responsiveness to tax changes. In a recent review, Saez *et al.* (2012) conclude: “There is no compelling evidence to date of *real* responses of upper income taxpayers to changes in tax rates” (original italics).

TABLE 4
Labour participation elasticities

Income quintile	1	2	3	4	5
lpe	0.75	0.25	0.23	0.18	0.04
lpe^τ	1.03	0.56	0.23	0.14	0.03

Notes: Households are sorted by income. See text and Appendix A.3 for more details.

essentially zero for top-income earners.³⁶ Based on this evidence, the public finance literature has typically used lpe s that substantially decrease with income. For instance, [Kleven and Kreiner \(2006\)](#) and [Immervoll et al. \(2007\)](#) assume an lpe between 0.6 and 0.8 for the lowest income deciles and an elasticity of zero for the highest-income deciles. Our model-implied elasticities are within this range, as we discuss next.³⁷

Consistent with the empirical literature discussed above, we measure labour supply elasticities by regressing hours worked on after-tax hourly wages ([MaCurdy, 1981](#); [Altonji, 1986](#); [Blundell et al., 1998](#)). Because most empirical estimates use annual frequency samples, we follow [Chang and Kim \(2006\)](#) and simulate a panel of households at a quarterly frequency and then time-aggregate to an annual frequency.³⁸ We then estimate the following regression:

$$\ln h_{in} = b_0 + b_1 \ln \tilde{w}_{in} - b_2 \ln c_{in} + \epsilon_{in}, \quad (21)$$

where h_{in} , \tilde{w}_{in} , and c_{in} correspond to hours worked, after-tax hourly wage, and consumption of household i during year n , respectively. The resulting parameter b_1 is typically referred to as the micro-Frisch labour supply elasticity, which is our lpe measure.

The model-implied lpe s decline with income, as shown in the first line of Table 4 shows. The elasticity is about 0.75 for the bottom quintile and below 0.2 for the top quintiles, averaging to 0.24 for the entire population. This distribution is in line with the empirical findings described above.

Further support of the model-implied lpe s comes from [Erosa et al. \(2016\)](#), who estimate a rich structural life-cycle model and compute labour supply elasticities for different groups. They report an lpe of 1.08 after a one-time 1% increase in wages. We obtain 0.68 when performing the same exercise in our model, close to their estimates for workers aged 25 to 54. [Erosa et al. \(2016\)](#) further report a twice-as-large lpe for non-college relative to college workers, suggesting substantial lpe heterogeneity across income groups.

Finally, we compute labour supply elasticities in our model out of a transitory increase in taxes, which is more directly informative of the exercises we perform in Section 4.³⁹ The second line in Table 4 presents an lpe after a labour-tax rate increase of 1%, which we denote lpe^τ . For each household with state s , we compute an $lpe^\tau(s)$ as the change in the probability of working

36. [Meghir and Phillips \(2010\)](#) use their estimated model to simulate the outcome of a tax reform and find mute labour supply responses for top-income earners and substantial ones for bottom-income earners (see pp. 248–251). [Juhn et al. \(2002\)](#) estimate a bottom-decile elasticity that is twice as large as the median-income elasticity using CPS data. Similar findings are provided in [Aaberge et al. \(1999\)](#) using Italian data.

37. We exclude an intensive labour supply margin from our model because the elasticity of hours worked is typically seen as small and, more importantly, homogeneous across workers ([Mroz, 1987](#)). For instance, when considering the intensive margin in addition to the extensive one, [Kleven and Kreiner \(2006\)](#) and [Immervoll et al. \(2007\)](#) assume an elasticity of hours worked equal to, at most, 0.1 and constant across households. [Diamond \(1998\)](#) and [Saez \(2001\)](#), among others, also assume a homogenous intensive labour supply across households. [Erosa et al. \(2016\)](#) also find homogenous elasticities on the intensive margin. See also [Triest \(1990\)](#) for an empirical evaluation of this assumption.

38. We drop observations with zero hours worked during the year. See Appendix A.3.2 for more details.

39. We are thankful to one of our referees for suggesting this exercise.

after the tax change. For each income group, we report the average lpe within the group. We assume taxes return to steady state at a rate of 0.9 for these computations, the shock persistence we use in Section 5.⁴⁰ The distribution lpe^τ follows the pattern of our previous lpe estimates: The elasticity is highest for bottom-income groups and monotonically decreases to become close to zero for top-income groups.

Overall, the model yields empirically realistic distributions for both mpc and lpe . As we show below, both dimensions of heterogeneity are quantitatively important for the effects of the distribution of taxes on spending multipliers.⁴¹

4. ANALYTICAL RESULTS

The central argument of this paper is that the distribution of taxes across households shapes spending multipliers. In this section, we derive analytical expressions from our model that formalize how aggregate labour supply and consumption depend on the distribution of tax changes used to finance the fiscal stimulus.⁴² The expressions we derive link tax changes to aggregate outcomes via the distributions of mpc and lpe across households. We then use the model-implied mpc and lpe to perform back-of-the-envelope calculations on the importance of the distribution of taxes. The results we present in this section build intuition on the quantitative findings in Section 5.

4.1. Tax effect on labour and consumption: formulas

Consider a labour tax increase across households. Let $\tau_{\ell t}(s)$ be the labour tax rate faced t periods after the tax change by a working household with state s , and let $\tau_\ell(s)$ be its steady-state counterpart. Denote $\Delta\tau(s) = \frac{\tau_{\ell 1}(s) - \tau_\ell(s)}{\tau_\ell(s)}$ the proportional tax change the first period after the change in taxes. We derive the response of aggregate labour and consumption to this tax change.

Labour.—Let $\Delta L = \frac{L_1 - L}{L}$ be the proportional change in labour supply the first period after the tax change, which can be expressed as

$$\Delta L = - \int lpe^\tau(s) \Delta\tau(s) \omega^\ell(s) d\mu(s), \quad (22)$$

where $lpe^\tau(s)$ is the labour tax elasticity discussed in Section 3.4, and $\omega^\ell(s) = \frac{xh(s)}{L}$ is the share of effective labour provided by households with state s .⁴³ Equation (22) can be expressed as

$$\begin{aligned} \Delta L &= -\mathbb{E}^\ell [lpe^\tau \times \Delta\tau] \\ &= - \underbrace{\left\{ \mathbb{E}^\ell [lpe^\tau] \times \mathbb{E}^\ell [\Delta\tau] + \mathbb{Cov}^\ell (lpe^\tau, \Delta\tau) \right\}}_{\text{aggregate effective } lpe}, \end{aligned} \quad (23)$$

where $\mathbb{E}^\ell[\cdot]$ and $\mathbb{Cov}^\ell(\cdot)$ use $\omega^\ell(s) \times \mu(s)$ as a measure.

Equation (23) illustrates a core intuition of our results. The labour supply response to a tax change depends on the average lpe as well as on the distribution of tax changes across households with different lpe s. Thus, we think of ΔL in equation (23) as the aggregate *effective*

40. See Appendix A.3 for more details.

41. For completeness, Appendix A.3 also reports marginal propensities to earn (mpe) by income quantile.

42. We are deeply indebted to one of our referees who suggested the work in this section.

43. Appendix A.4 derives all the expressions in this section.

lpe in the economy. If tax changes are the same for all households, $\Delta \tau(s) = \Delta \tau = \mathbb{E}^\ell[\Delta \tau]$, the covariance term is zero and thus $\Delta L = -\mathbb{E}^\ell[lpe^\tau] \times \mathbb{E}^\ell[\Delta \tau]$: The labour change is the average elasticity times the average tax change. Now, if tax changes are larger on low- lpe households, the covariance term is negative and thus $\Delta L > -\mathbb{E}^\ell[lpe^\tau] \times \mathbb{E}^\ell[\Delta \tau]$. That is, labour supply decreases by less when the tax burden is shifted toward low- lpe households.

Consumption.—Let $dC = C_1 - C$ be the change in consumption the first period after the change in taxes, and let $dT(s) = T_1(s) - T(s)$ be the change in taxes paid on impact—that is, $dT(s) = \tau_{\ell 1}(s)y_1^\ell(s) - \tau_\ell(s)y^\ell(s)$. We can express dC as

$$dC = - \underbrace{\int mpc(s) dT(s) d\mu(s)}_{\text{tax burden channel}} - \underbrace{\left[\int mpc(s) lpe^\tau(s) \Delta \tau(s) \omega^\ell(s) d\mu(s) \right]}_{\text{labour supply channel}} w^h L. \quad (24)$$

The first term in equation (24) measures the change in consumption due to higher taxes paid. We refer to the first term as the *tax burden channel*. The second term in equation (24) measures the effect that taxes have on labour supply and thus on income and consumption. We refer to the second term as the *labour supply channel*.

We can decompose the *tax burden channel* as

$$\begin{aligned} \text{tax burden channel} &= -\mathbb{E} [mpc \times dT] \\ &= -\left\{ \mathbb{E} [mpc] \times \mathbb{E} [dT] + \mathbb{Cov} (mpc, dT) \right\}, \end{aligned} \quad (25)$$

where $\mathbb{E}[\cdot]$ and $\mathbb{Cov}(\cdot)$ use $\mu(s)$ as a measure.

The intuition of equation (25) mirrors the one discussed for ΔL . The consumption response to a tax change depends on the average mpc and on the distribution of tax changes across households with different mpc . The covariance term shows that the consumption response is amplified when tax changes are larger for high- mpc households, while the response is dampened when the tax burden is shifted toward low- mpc households. The intuition of the *tax burden channel* relates to the recent work in Auclert *et al.* (2018) and Bilbiie (2019), who argue that tax incidence across households with different mpc can affect aggregate outcomes.

Next, we can decompose the *labour supply channel* as

$$\begin{aligned} \text{labour supply channel} &= -\mathbb{E}^\ell [mpc \times lpe^\tau \times \Delta \tau] w^h L \\ &= - \left\{ \mathbb{E}^\ell [mpc] \underbrace{\left\{ \mathbb{E}^\ell [lpe^\tau] \times \mathbb{E}^\ell [\Delta \tau] + \mathbb{Cov}^\ell (lpe^\tau, \Delta \tau) \right\}}_{\text{aggregate effective } lpe} \right. \\ &\quad \left. + \mathbb{Cov}^\ell (mpc, lpe^\tau \Delta \tau) \right\} w^h L \\ &= - \left\{ \mathbb{E}^\ell [mpc] \times \Delta L + \mathbb{Cov}^\ell (mpc, lpe^\tau \Delta \tau) \right\} w^h L. \end{aligned} \quad (26)$$

Equation (26) shows how the consumption response depends on the effect that tax changes have on labour supply. The first term in equation (26) captures an average crowding-out effect given by the average mpc times the aggregate *effective* lpe —as measured by ΔL . A tax change that leads to a stronger crowding-out on labour supply also leads to a stronger crowding-out on consumption. Thus, because of heterogeneity in lpe , the distribution of tax changes alters the aggregate consumption response, regardless of heterogeneity in mpc . Additionally, the covariance between

mpc and *lpe* also affects the consumption response, but its strength depends on the distribution of taxes. The more taxes are raised on low-*lpe* households, the closer to zero the covariance term is. The intuition of the *labour supply channel* relates to the recent work in [Patterson \(2022\)](#), which highlights that consumption responses are the compound of individual *mpc* and the exposure of individual income to aggregate shocks.

4.2. Tax effect on labour and consumption: back-of-the-envelope calculations

We use the above-derived formulas to approximate the effect of a given distribution of tax changes on labour supply and consumption. We consider two cases of tax changes: an *all* case and a *top* case. In the *all* case, taxes increase by 1% for all households: $\Delta \tau_{\text{all}}(s) = \Delta \tau_{\text{all}} = 1\% \forall s$. In the *top* case, taxes increase for the top-income quintile only: $\Delta \tau_{\text{top}}(s) = \Delta \tau_{\text{top}} > 0$ if $s \in \text{top}$ -quintile and zero otherwise. We set $\Delta \tau_{\text{top}}$ so that the two cases generate the same amount of revenues: $\mathbb{E}[dT_{\text{top}}] = \mathbb{E}[dT_{\text{all}}]$.

Note that $\Delta \tau_{\text{top}} > \Delta \tau_{\text{all}}$, as revenues are collected on a smaller fraction of households. Yet, high-income households decrease their labour supply by less after a tax increase, as they have lower *lpe*; and their steady-state tax rates are higher in steady state, as taxes are progressive. In turn, to obtain the same amount of revenues, the average tax change across the entire distribution of households is lower in the *top* case than in the *all* case.⁴⁴ In particular, we obtain

$$\mathbb{E}^{\ell} [\Delta \tau_{\text{top}}] \approx 0.8\% < \mathbb{E}^{\ell} [\Delta \tau_{\text{all}}] = 1\%. \quad (28)$$

When evaluating the above-derived formulas, we use *lpe* and *mpc* measures out of persistent changes, which are more informative of the persistent spending shock we analyse in Section 5. In particular, as we discussed in Section 3.4, the tax-elasticity lpe^{τ} reflects a 1% increase in tax rates that returns to steady state at rate 0.9. Similarly, we use an *mpc* out of a \$500 increase in transfers that returns to steady state at the same rate. The more persistent increase in transfer yields higher but less dispersed *mpcs*, with an average *mpc* of 0.35 and a correlation with labour income of -0.04 .

Labour.—We evaluate the labour response introducing $d\tau_{\text{all}}$ and $d\tau_{\text{top}}$ in equation (23).

In the *all* case, the covariance between *lpe* and $\Delta \tau$ is zero, as the tax change is the same across all households. Thus, the change in labour depends only on the aggregate *lpe* averaged over labour income, which is 0.11 in our calibration. As $\mathbb{E}^{\ell}[\Delta \tau_{\text{all}}] = 1\%$, we have $\Delta L_{\text{all}} = -0.11\%$.

In the *top* case, $\mathbb{E}^{\ell}[\Delta \tau_{\text{top}}] = 0.8\%$, so the first term of the change in labour, $\mathbb{E}^{\ell}[lpe^{\tau}] \times \mathbb{E}^{\ell}[\Delta \tau]$, is marginally closer to zero, at -0.09% . Furthermore, the covariance term becomes negative in the *top* case, as the tax change is concentrated on high-income/low-*lpe* earners. The covariance contributes to an *increase* of about $+0.07\%$ in labour, setting the overall labour supply response at $\Delta L_{\text{top}} = -0.02\%$. Thus, the response in ΔL_{top} is five times smaller than ΔL_{all} , even if both cases raise the same revenues. This difference is mostly driven by the covariance between *lpe* and tax changes.⁴⁵

44. The formal relationship between $\mathbb{E}^{\ell}[\Delta \tau_{\text{top}}]$ and $\mathbb{E}^{\ell}[\Delta \tau_{\text{all}}]$ is given by the following formula, which highlights both the higher steady-state tax rates and the lower *lpe* of the top-income earners in our economy:

$$\mathbb{E}^{\ell} [\Delta \tau_{\text{top}}] = \Delta \tau_{\text{all}} \frac{\mathbb{E}^{\ell}[\tau_{\ell}(1 - lpe^{\tau})]}{\mathbb{E}^{\ell}[\tau_{\ell}(1 - lpe^{\tau})|s \in \text{top}]} < \mathbb{E}^{\ell} [\Delta \tau_{\text{all}}] = \Delta \tau_{\text{all}}. \quad (27)$$

45. This differential labour response resembles the empirical findings in [Zidar \(2019\)](#), who reports substantial labour responses from tax cuts on bottom-income earners but mute responses from tax cuts on top-income earners.

Consumption.—We evaluate the consumption response, $\Delta C \equiv dC/C$, using $d\tau_{\text{all}}$ and $d\tau_{\text{top}}$ in equations (25) and (26).

The *tax burden channel* implies a decline in consumption of -0.104% in the *all* case. When all households face the same tax rate change, the covariance between mpc and dT is close to zero. In contrast, in the *top* case, taxes are shifted toward high-income/lower- mpc households, so that the covariance between mpc and dT becomes more negative. In turn, the drop is 15% smaller in the *top* case than in the *all* case. The difference in consumption responses across tax schemes due to the *tax burden channel* reflects mpc heterogeneity.

In the *all* case, the *labour supply channel* implies a further 25% decline in consumption relative to the *tax burden channel*. In contrast, in the *top* case, consumption declines only by 5% more when including the *labour supply channel*. The larger decline in the *all* case is due to the larger aggregate *effective lpe*, as the covariance between mpc and lpe weighted by tax changes is quantitatively small. Thus, the difference in consumption responses across tax schemes due to the *labour supply channel* mostly reflects lpe heterogeneity.

Overall, the drop in consumption is about about 35% larger in the *all* than in the *top* case, with $\Delta C_{\text{all}} = -0.13\%$ and $\Delta C_{\text{top}} = -0.09\%$. The *tax burden channel* and the *labour supply channel* contribute roughly equally to this difference in consumption responses.

5. QUANTITATIVE RESULTS

The previous section provided analytical insights on how the distribution of taxes affects households' behaviour. In this section, we pursue quantitative experiments to assess the effect of government spending across different taxation schemes. The model implies a rich, and empirically realistic, distribution of lpe and mpc across households. It also includes standard features in New Keynesian models, which makes it useful for analysing demand shocks. As such, our model is a suitable environment to explore how spending multipliers depend on the distribution of taxes.

5.1. Experiments

We model a fiscal stimulus as a 1% unexpected increase in government spending, which gradually returns to its steady-state value at rate $\rho_G = 0.90$. This number is in line with the average persistence for a spending shock, as we report in Section 6.⁴⁶ We assume the economy was at steady state before the spending shock and that there is perfect foresight after the shock.

Financing Scheme: Debt and Taxes.—The increase in spending is financed with a combination of debt and taxes. We follow Uhlig (2010) and model debt dynamics as

$$D_{t+1} - D = \theta(F_t - F), \quad (29)$$

where $F_t \equiv G_t + (1 + r_t^s)D_t - \tau^k r_t A_t + T$ represents fiscal deficits before labour tax revenues. The parameter θ captures the fraction of the spending shock financed through deficits. If $\theta = 0$, debt is constant and the shock is entirely financed with higher labour taxes. If θ is positive, part of the shock is financed with debt.

Settling on a value for θ is not straightforward, as the extent to which deficits were used to finance spending varied substantially across historical periods. For instance, while WWII was initially heavily financed with debt, the Korean War was entirely financed with taxes.

46. This persistence is also close to estimates in the DSGE literature; see Christiano *et al.* (2014).

As a benchmark, we use an intermediate case where 50% of the additional spending is financed with deficits ($\theta = 0.5$). This number is in line with the average response of deficit financing to a spending shock, as we report in Section 6. We also consider alternative values for θ in Section 5.4.

The remaining fraction $(1 - \theta)$ of the additional spending is financed through labour taxes, which can be done in different manners. To increase revenues, labour taxes can increase for all workers. In this case, the progressivity parameter γ_t is kept constant, and only the level of taxes λ_t is adjusted. Alternatively, the higher labour taxes can be concentrated within high-income earners. To capture this case, we modify the tax function so that, relative to steady state, higher γ_t increases taxes at the top without decreasing them elsewhere.⁴⁷ In particular, while the steady-state tax scheme remains unchanged, labour income y_ℓ along the transition is now taxed at rate $\hat{\tau}_{\ell t}(y_\ell) = \max\{\tau_\ell(y_\ell), \tau_{\ell t}(y_\ell)\}$. As a consequence, selecting the level of tax progressivity γ_t along the transition amounts to selecting the fraction of households that face higher taxes to finance the spending shock.

We assume that γ_t responds to fluctuations in spending as

$$\gamma_t - \gamma = \phi (G_t - G). \quad (30)$$

The parameter ϕ captures the fraction of households facing higher taxes after the spending shock. We report two cases similar to the *all* and the *top* tax schemes of Section 4: (1) constant progressivity, where taxes increase for all workers ($\phi = 0$) and (2) higher progressivity, where only the top 20% of households face a higher tax ($\phi > 0$). In both cases, the tax-level parameter λ_t is determined every period to meet the government's budget constraint (14), given the paths for spending, debt, and tax progressivity.

Figure 1 reports average taxes per income group for both the constant and the higher-progressivity cases, as well as spending and public debt. In the constant-progressivity case, tax rates increase for all households. In the higher-progressivity case, higher taxes are concentrated at the top 20% of workers, and thus tax responses are muted for the bottom-income groups. Note that, beyond the change in statutory tax rates, effective tax rates may also vary because of endogenous changes in wages and hours worked. The response of government debt is comparable across the two taxation schemes. As we show next, the two tax schemes have very different implications for the effects of government spending.

5.2. Spending multipliers and tax progressivity

Spending is more expansionary when financed with an increase in tax progressivity. As Figure 2 shows, the increase in output and labour more than doubles when more progressive taxes are used. Similarly, while consumption declines in both cases, the contraction is substantially diminished with more progressive taxes. Hence, shifting the distribution of taxes across households shapes the aggregate effects of government spending.

As is typically done in the empirical literature (Ramey and Zubairy, 2018), we compute the spending multipliers at horizon h as $m_h = \frac{\sum_{t=0}^h (Y_t - Y)}{\sum_{t=0}^h (G_t - G)}$. Figure 3 reports multipliers at 1, 2, and 10 years after the shock—the latter of which we consider a long-run cumulative effect of the stimulus. Multipliers are larger when progressive taxes are used: about 0.36 after 10 years,

47. This change is sensible from a historical perspective. As discussed in Section 2, taxes often increased at different rates across households to finance large spending shocks (wars) but seldom decreased for anyone during these periods.

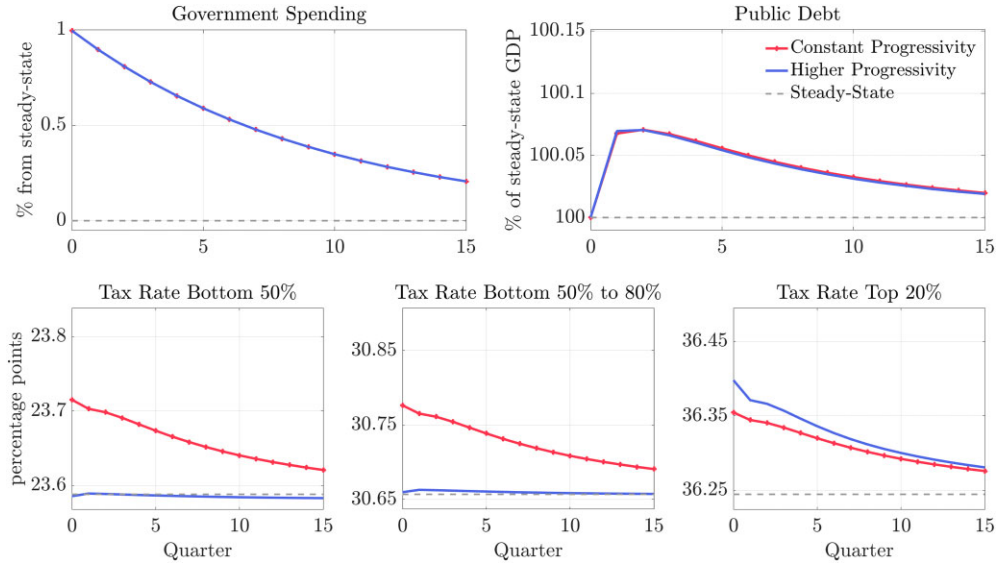

FIGURE 1

Spending shock financed with different paths for progressivity: fiscal policy

Notes: Model responses to a government spending shock financed with progressive labour taxes. Responses are computed for two paths of progressivity $\{\gamma_t\}$: constant progressivity and higher progressivity. The top-left panel depicts the impulse response of government spending. The top-right panel depicts public debt as a ratio of steady-state GDP. The three bottom panels depict the average tax rates per income group.

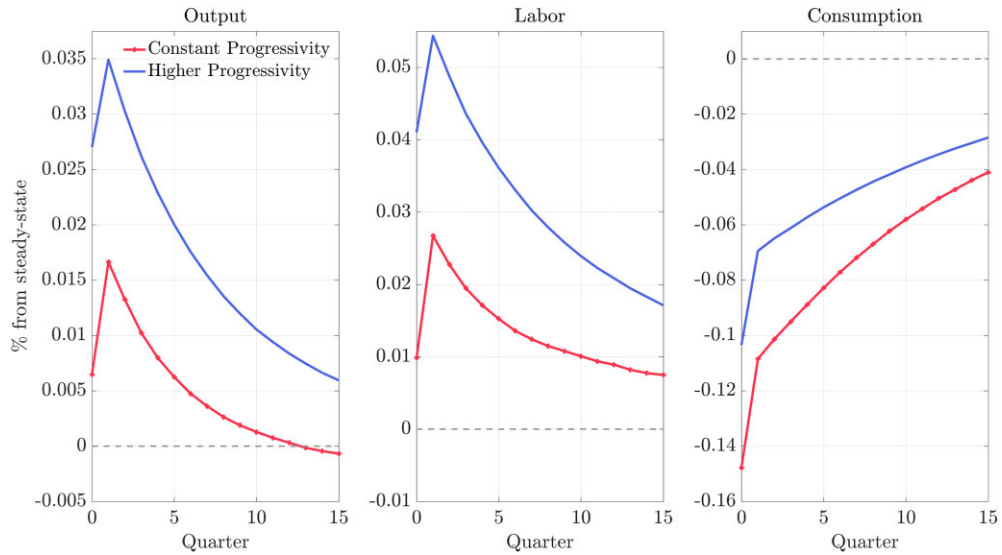

FIGURE 2

Model responses to a spending shock financed with different paths for progressivity

Notes: Model impulse response to a government spending shock financed with progressive labour taxes. Impulse functions are computed for two paths of progressivity $\{\gamma_t\}$: constant progressivity and higher progressivity.

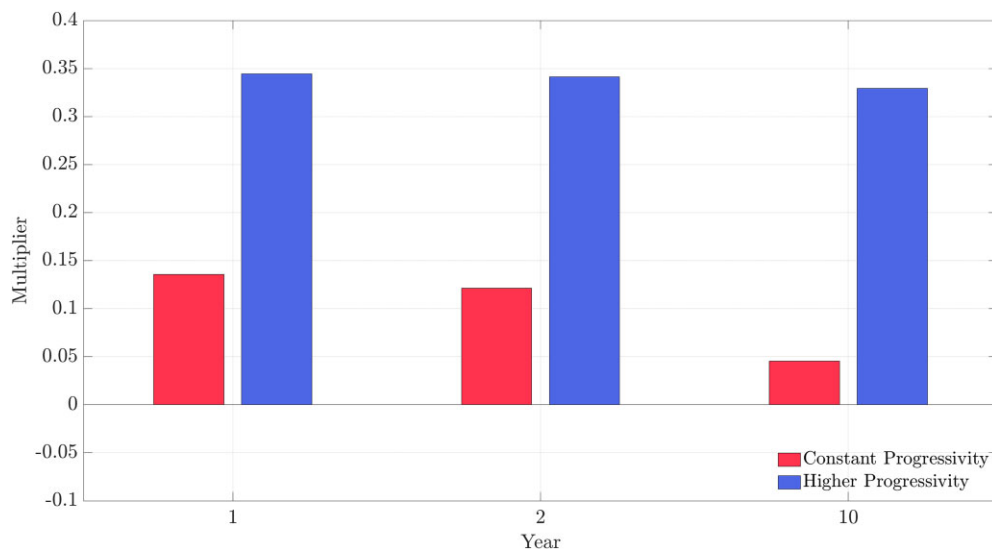

FIGURE 3

Cumulative multipliers with different paths for progressivity

Notes: Cumulative output responses to a spending shock financed with deficits ($\theta = 0.5$) and progressive labour taxes. Multipliers are reported for two paths of progressivity $\{\gamma_t\}$: constant progressivity and higher progressivity.

relative to 0.06 with constant progressivity.⁴⁸ As we discuss next, this difference in multipliers largely reflects the direct effect of the distribution of taxes.

5.3. Direct and indirect effects: it's all about taxes

This striking difference in responses across the two tax schemes can be decomposed into what we refer to as a direct effect and an indirect effect. From the households' perspective, the effect of a spending shock only matters through four equilibrium sequences: taxes, wages, interest rates, and dividends. We think of households' responses to changes in taxes as the direct effect, while general equilibrium changes in prices and dividends trigger an indirect effect. To decompose direct and indirect effects, we feed taxes and prices into the households' problem separately and compute consumption and labour supply responses for each case.

In particular, given the three equilibrium price sequences $\{p_{t+j}\}_{j \geq 0} = \{w_{t+j}^h, r_{t+j}, d_{t+j}\}_{j \geq 0}$ and the labour tax sequence $\{\tau_{t+j}\}_{j \geq 0}$, we can compute the households' labour and consumption responses as $L_t(\{p_{t+j}, \tau_{t+j}\}_{j \geq 0})$ and $C_t(\{p_{t+j}, \tau_{t+j}\}_{j \geq 0})$. We compute the direct effect of taxes by setting prices to steady state—that is, $L_t(\{p, \tau_{t+j}\}_{j \geq 0})$ and $C_t(\{p, \tau_{t+j}\}_{j \geq 0})$. Analogously, we compute the indirect effect of prices by setting taxes to steady state—that is, $L_t(\{p_{t+j}, \tau\}_{j \geq 0})$ and $C_t(\{p_{t+j}, \tau\}_{j \geq 0})$. For each tax scheme, the left panel in Figure 4 reports the four equilibrium sequences, while the middle and right panels display the resulting decomposition for labour and consumption, respectively.

Results are stark. The general equilibrium effects of a spending shock are large but mostly unaffected by the tax scheme. The sequences of wages, interest rates, and dividends are comparable across tax schemes, and, consequently, their effect on labour and consumption are also

48. We obtain larger multipliers when using an empirically relevant/more accommodative monetary policy, as we discuss in Section 5.4.

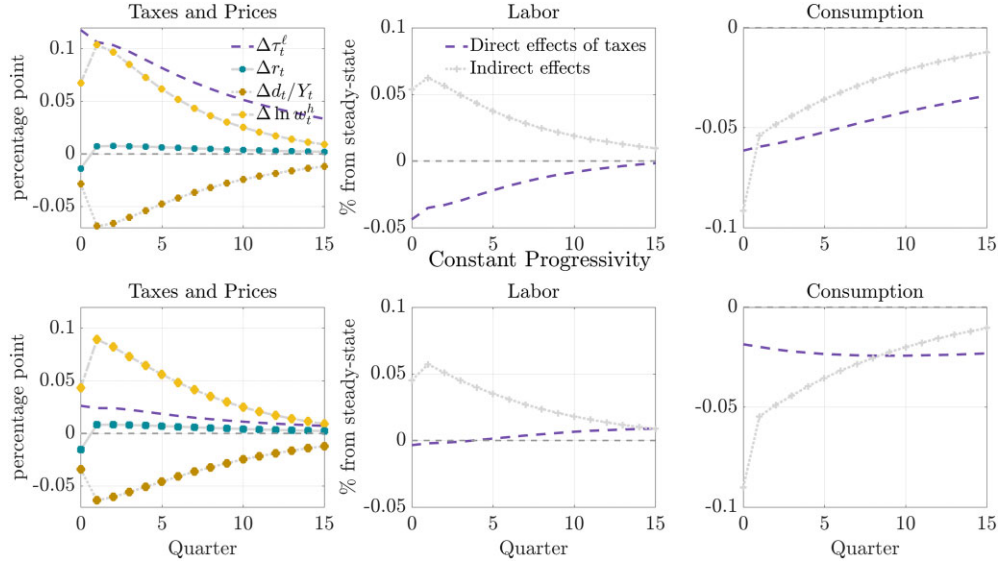

FIGURE 4

Direct and indirect effects of a spending shock across progressivity paths

Notes: The top panels depict the constant-progressivity case, while the bottom ones depict the higher-progressivity case. The left column show the responses of labour taxes, interest rates, dividends-to-output, and wages after the spending shock. All variables are reported as a percentage point difference from steady state, except for wages, which are in percentage deviation. Dividends of the financial intermediaries are large on impact due to valuation effects, at -0.26% of output in the constant-progressivity case and -0.23% in the higher-progressivity case; we exclude them from the figure to ease reading. The middle and right columns plot labour and consumption responses, respectively, when feeding the labour taxes or all other sequences.

alike. As such, the indirect effects cannot explain the difference in responses under the two tax schemes.

The direct effect of taxes accounts for virtually all of the differences in responses. With constant progressivity, taxes increase for all households, including those with low income, who have larger lpe . Thus, labour supply declines substantially. Under the higher-progressivity tax scheme, only low- lpe households are taxed more, and thus labour supply contracts by less. A similar rationale applies to consumption responses. When more progressive taxes are used, the tax burden is shifted toward low- mpc households, which mitigates the crowding-out effect of the higher taxes. As a result, both labour and consumption responses are larger.

Finally, the back-of-the-envelope calculations of Section 4.2 align well with the direct effect of taxes on labour and consumption in the quantitative model, which confirms the usefulness of the analytical formulas. We defer a detailed comparison to Appendix A.5.

The Importance of lpe and mpc.—What are the respective roles of lpe and mpc in explaining the difference in responses across the two tax schemes? To complement the insights of the analytical section, we consider two alternative calibrations of the benchmark model, each one tailored to lessen the importance of lpe and mpc at a time. In particular, we consider a “flatter lpe ” calibration and a “lower mpc ” one. The flatter lpe calibration increases the variance of the working preference shock so that a household’s specific conditions become less relevant for its labour supply decisions, and the distribution of lpe becomes flat across income groups. The lower mpc calibration assumes the same discount factor β for all households, which results in

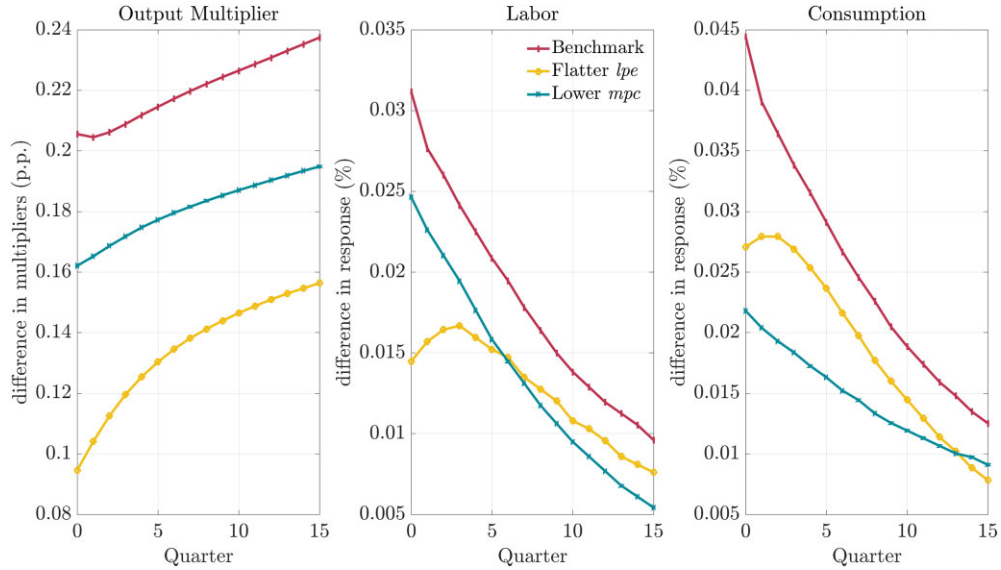

FIGURE 5

Difference in multipliers across progressivity paths: the role of lpe and mpc

Notes: Difference in multiplier, labour responses, and consumption responses, across taxation schemes for the benchmark calibration, the “flatter lpe ” calibration, and the “lower mpc ” calibration. Differences are computed as the path under the higher-progressivity case minus the path under constant-progressivity case. See Appendix A.5.

lower as well as uniformly distributed mpc .⁴⁹ In both cases, we recalibrate all remaining parameters to match the same targets we had in our benchmark calibration. Appendix A.5 contains more details on the two alternative calibrations.

Figure 5 contains the difference in multipliers, labour responses, and consumption responses across taxation schemes for the benchmark calibration, the flatter lpe calibration, and the lower mpc calibration. In particular, for each calibration, the left panel plots the difference of multipliers under the higher-progressivity and the constant-progressivity case, while the middle and the right panels plot the differences in labour and consumption responses, respectively.

Flattening lpe and lowering mpc both have an important effect on the difference of multipliers across taxation schemes. Especially initially, the difference in multipliers drops more in the flatter lpe calibration, but the lower mpc calibration also has a substantial effect on the difference of multipliers. As expected, the flatter lpe calibration has a larger effect on the difference of labour responses across taxation schemes, whereas the lower mpc calibration has a larger effect on consumption. Thus, the distributions of both lpe and mpc in our benchmark calibration are crucial for the differences in responses obtained across the two tax schemes.

5.4. Robustness

We conclude this section by conducting a series of robustness exercises. First, we explore alternative fiscal and monetary rules. Second, we compute multipliers under a flexible wage economy

49. For the flatter lpe calibration, we adjust the difference in households’ discount factor $\Delta\beta$ to obtain the same average mpc . Similarly, in the lower mpc calibration, we adjust the working preference shock variance to obtain the same average effective labour supply elasticity. See Appendix A.5 for details.

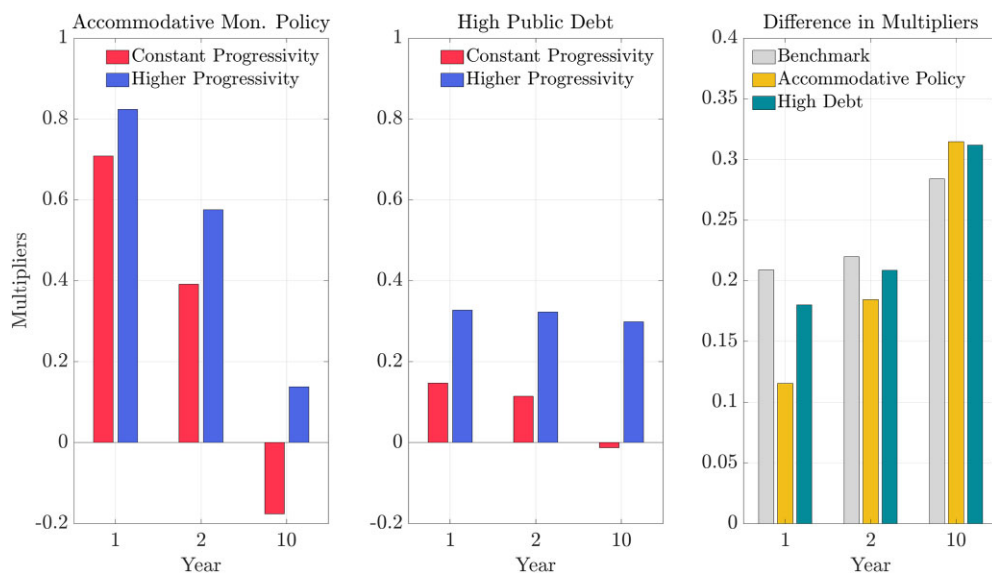

FIGURE 6

Robustness to monetary policy and public debt *Notes:* The left panel depicts cumulative multipliers for the two tax schemes—constant and higher progressivity—for the “Accommodative Monetary Policy” case. The middle panel depicts cumulative multipliers for the two tax schemes for the “High Debt” case. The right panel plots the difference in cumulative multipliers across the two tax schemes for the benchmark, the “Accommodative Monetary Policy” case and the “High Debt” case.

as well as under a neoclassical environment with no frictions. Finally, Appendix A.6 provides further robustness under alternative profit distribution rules, as well as with heterogeneity in the dis-utility of working. As we show, our results are robust to these alternative specifications.

Monetary Policy.—Empirically, nominal interest rates barely respond to spending shocks, as pointed out in Hagedorn *et al.* (2019) and as verified in Appendix C.4 for our sample. In turn, we compute multipliers under an “Accommodative Monetary Policy” where the policy rate remains constant after the spending shock.⁵⁰ Multipliers are significantly larger than under the benchmark economy with a standard Taylor rule. Impact multipliers are above one and remain well above the benchmark multipliers at 1-year and 2-year horizons, as shown in the left panel of Figure 6. Yet, the difference in multipliers across the tax schemes is comparable with the benchmark, as shown in the right panel of Figure 6. Thus, while an accommodative monetary policy leads to larger multipliers, it doesn’t significantly affect the difference in multipliers across taxation schemes.

Public Debt.—A larger debt issuance to finance the spending shock implies a smaller reliance on taxes and may thus limit the effect of tax progressivity on spending multipliers. To check the robustness of our results to the calibration of debt dynamics, we compute multipliers in an alternative economy with “High Debt,” where $\theta = 0.75$. In that case, debt increases about twice as much as in the benchmark economy.

50. We assume that the Taylor rule is reinstated after 50 years. See Hagedorn (2016) for more details on determinacy in heterogeneous-agents models.

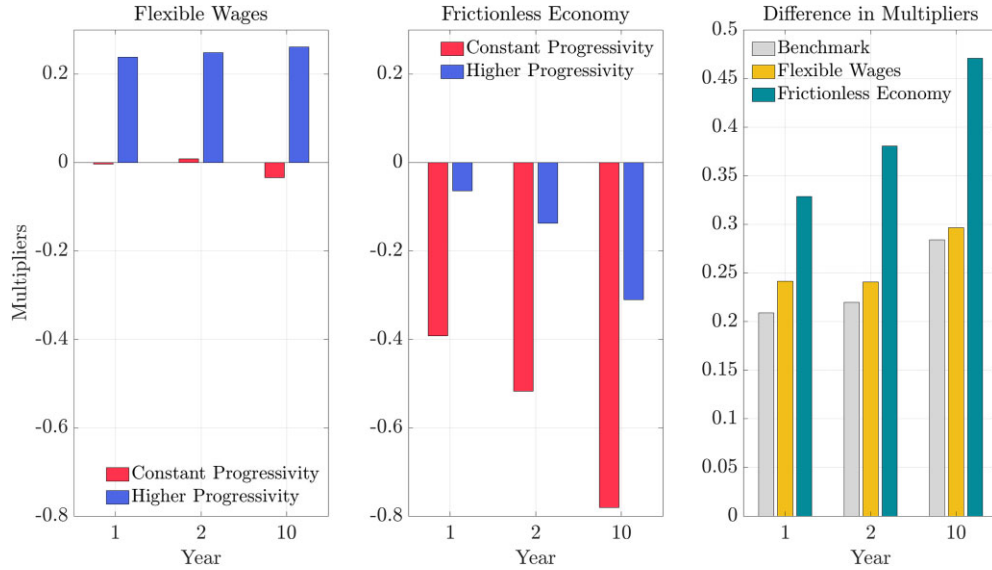

FIGURE 7
Robustness to rigidities

Notes: The left panel depicts cumulative multipliers for the two tax schemes—constant and higher progressivity—for the “Flexible Wage” case. The middle panel depicts cumulative multipliers for the two tax schemes for the “Frictionless Economy” case. The right panel plots the difference in cumulative multipliers across the two tax schemes for the benchmark, the “Flexible Wage” case and the “Frictionless Economy” case.

Larger debt issuance slightly reduces the difference in multipliers across tax schemes in the first year but has a negligible effect later on, as shown in the right panel of Figure 6. In the long run, the difference in multipliers is actually larger in the High Debt cases, as higher taxes are needed to repay the public debt. Overall, our results are robust to the degree of responsiveness in public debt: Both, the level and the difference in multipliers are only moderately affected by the degree of deficit financing.

Rigidities.—Finally, we explore the importance of rigidities in Figure 7. We compare the benchmark economy against two alternative economies: a “Flexible Wages” economy and a neoclassical “Frictionless Economy” with neither price nor investment frictions.⁵¹ Qualitatively, the difference in multipliers across the two tax schemes is larger with fewer frictions. In the absence of price rigidities, the labour market is not demand-driven, and heterogeneity in lpe becomes more consequential to labour responses, which reinforces the difference in multipliers across tax schemes. The levels of multipliers, however, are sensitive to frictions in the economy: Multipliers are about 15 basis points smaller with a Flexible Wages economy, and dive into negative in the Frictionless Economy. Thus, rigidities moderately dampen the differences in multipliers across tax schemes, but, as well established in the literature, they are essential to obtaining empirically reasonable levels of multipliers.⁵²

51. For the Flexible Wages economy, we set the cost of adjusting wages to $\Theta^w = 0$. For the Frictionless Economy, we set all price adjustment costs to zero, $\Theta = \Theta^w = 0$, as well as the cost of adjusting capital to $\phi^k = 0$.

52. Appendix A.6 further explores how the relative contributions of heterogeneity in lpe and mpc change with the degree of wage rigidity.

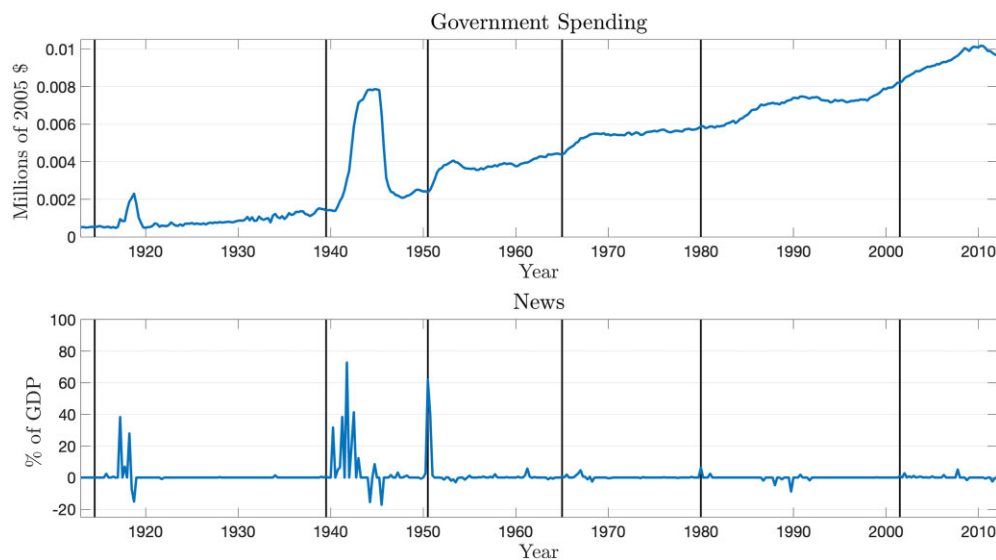

FIGURE 8
Defense spending and Ramey–Zubairy defense news

Notes: “Government Spending” corresponds to all spending, excluding transfers, in 2005 dollars and per-capita terms. “News” represents the present discounted value of military spending news, in percentage terms of lag GDP. Vertical lines correspond to major military events: 1914:Q3 (WWI), 1939:Q3 (WWII), 1950:Q3 (Korean War), 1965:Q1 (Vietnam War), 1980:Q1 (Soviet Invasion of Afghanistan), and 2001:Q3 (9/11).

Overall, multipliers are larger when financed with an increase in tax progressivity, and this result is robust to the exact dynamics of public debt or monetary policy responses.

6. EVIDENCE

The analysis of the last two sections argues that the effects of government spending are shaped by the distribution of taxes. In this section, we provide two sets of empirical findings that substantiate this result.

First, we explore the behaviour of taxes after a spending shock. We find that average tax rates (ATRs) do increase after a shock and substantially more for top-income earners. As such, the average spending shock in the U.S. resembles the progressive tax scheme in our model.

Second, we separate spending shocks financed with an increase in tax progressivity from the ones financed with constant or smaller progressivity and compute multipliers for each case. In line with the model, we find that multipliers are considerably smaller when spending shocks were financed with constant or smaller progressivity.

All estimations in this section use data starting in 1913, coinciding with the creation of the federal tax system in the U.S. As Figure 8 shows, the largest fluctuations in spending occurred during the first half of the past century. A long time series is important to cover all large changes in spending as well as the major tax reforms.

6.1. Multipliers and tax responses

We use the local projection method in [Jorda \(2005\)](#) to estimate responses to spending shocks, with an instrumental variable procedure as recently carried out by [Ramey and Zubairy \(2018\)](#). We start by estimating output effects and then move to the responses of taxes.

Spending Multipliers.—We estimate spending multipliers as follows:

$$\sum_{j=0}^h \Delta^j y_{t+j} = \gamma_h + \theta_h Z_t + m_h \sum_{j=0}^h \Delta^j g_{t+j} + \phi \text{trend}_t + \varepsilon_{t+h} \quad \text{for } h = 0, 1, 2, \dots, H, \quad (31)$$

where $\Delta^h y_{t+h} = \frac{Y_{t+h} - Y_{t-1}}{Y_{t-1}}$ is the GDP growth, $\Delta^h g_{t+h} = \frac{G_{t+h} - G_{t-1}}{Y_{t-1}}$ is the adjusted-by-GDP increase in government spending, and Z_t is a set of controls. For each horizon h , the coefficient m_h measures the cumulative response of output to a \$1 increase in government spending.⁵³ Equation (31) is estimated by a two-stage least-squares procedure, where cumulative spending growth is instrumented by an identified spending shock g_t^* to control for endogeneity.⁵⁴

We use as instruments g_t^* the two most common measures in the literature: the government spending innovation as identified by Blanchard and Perotti (2002) (BP shock henceforth) and the defense news variable constructed by Ramey (2011) and updated by Ramey and Zubairy (2018) (RZ shock henceforth). The control Z_t includes eight lags of GDP, government spending, and the average marginal tax rate (AMTR); the trend is quartic; and the data are quarterly from 1913:Q1 to 2006:Q4.⁵⁵ We use the Newey–West correction for computing standard errors (Newey and West, 1987).

Spending induces an output expansion, with a cumulative effect of 80 cents per dollar after 3 years, as shown in Figure 9. This estimate is in line with common findings in the literature (Ramey, 2016), as we follow the identification and methods commonly used in the literature.⁵⁶ Next, we estimate the response of the distribution of taxes to a spending shock, a key input in our model and a novel empirical contribution.

Response of Taxes.—We estimate the dynamic response of taxes as follows:

$$\tau_{t+h} - \tau_{t-1} = \alpha_h + A_h Z_t + \beta_h \ln \left(\frac{G_{t+h}}{G_{t-1}} \right) + \phi \text{trend}_t + \epsilon_{t+h} \quad \text{for } h = 0, 1, 2, \dots, H, \quad (32)$$

where τ_t is the ATR for a certain group of households. For each horizon h , β_h measures the change in ATRs for a 1% increase in spending over h quarters. Equation (32) is estimated by a two-stage least-squares procedure, where spending growth is instrumented by the BP and RZ shocks as before, and we use the same controls, trends, and dates. The ATR measures τ_t come from Piketty *et al.* (2018). Figure 10 shows the response of taxes to a spending shock, evaluated at the spending path used in the model of Section 5.⁵⁷

The estimated tax response has two remarkable features. First, ATRs do increase after a spending shock, consistent with the fact that spending shocks are financed with a mix of taxes

53. The GDP-adjusted measure of spending growth allows us to interpret m_h as a multiplier without further transformation, as initially discussed by Hall (2009).

54. An alternative procedure to estimate the output multipliers is to project $\Delta^j y_{t+j}$ and $\Delta^j g_{t+j}$ on g_t^* separately, obtain coefficients $\beta_j^{\Delta y}$ and $\beta_j^{\Delta g}$, respectively; and, finally, compute multipliers as $m_h = \sum_{j=0}^h \beta_j^{\Delta y} / \sum_{j=0}^h \beta_j^{\Delta g}$. This alternative computation is numerically identical to the coefficient m_h obtained in equation (31). An advantage of estimating equation (31) directly is that it allows us to use more than one shock measure g_t^* as an instrument, as discussed by Ramey (2016). In addition, standard (asymptotic) inference can be used even if the instrument is a generated regressor; see Chapter 6 in Wooldridge (2010) for a further discussion.

55. We stop our sample in 2006:Q4 to avoid using data during the Great Recession, but Appendix C shows that results are robust to using alternative time periods. We transform the annual measure of average and marginal tax rates into a quarterly one by repeating it four times. See Appendix B for data details.

56. See Appendix C.6 for a comparison of our results with previous work.

57. As we discuss below, the path for spending estimated from these shocks is similar to the one used in the model of Section 5.

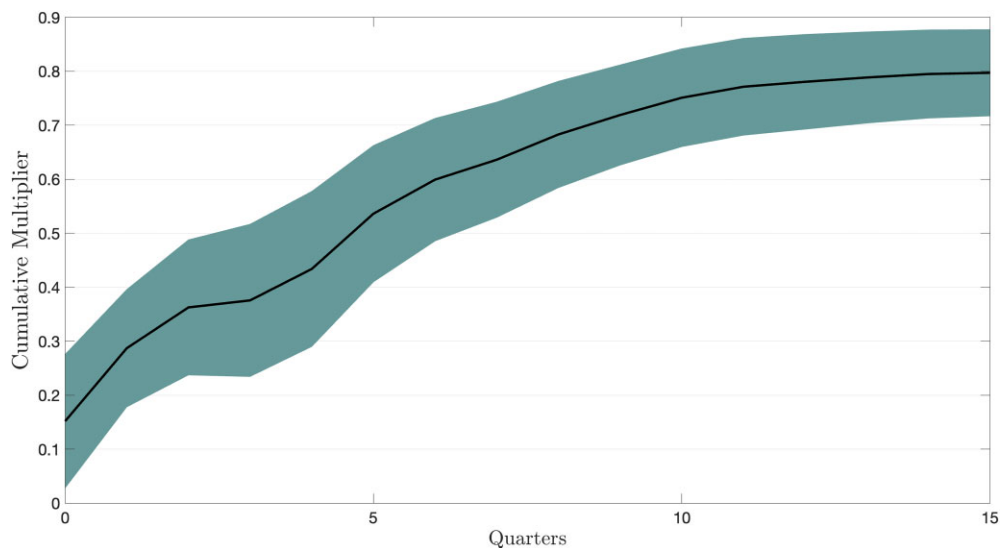

FIGURE 9
Cumulative multipliers

Notes: Cumulative output response to a spending shock for 4 years. Responses are estimated by a local projection method. The data are quarterly from 1913 to 2006. Confidence intervals are 68%.

and deficits. Second, this increase is entirely due to the response of tax rates for the top 50% of income earners. The response for the bottom 50% is essentially zero. The difference in tax rates between these two groups increases by about 4–5 basis points, a number comparable with the increase in the model for the progressive tax scheme.⁵⁸ As such, the average spending shock in the U.S. was financed with an increase of tax progressivity.

Deficits and Persistence of Spending.—We empirically verify the model calibration for the persistence of spending (ρ_G) and the response of fiscal deficits (θ). We project $\ln(\frac{G_{t+h}}{G_{t-1}})$ on g_t^* (see the left panel of Figure 11) and fit an AR(1) to the estimated response of spending to shocks.⁵⁹ While this procedure delivers a persistence of 0.92, we calibrate persistence to a slightly lower number, $\rho_G = 0.9$, to remain close to the typical estimates in the DSGE literature (Christiano *et al.*, 2014).

The right panel of Figure 11 plots the deficit multiplier—the increase in deficits after a \$1 increase in spending—estimated using deficits to GDP as the dependent variable in equation (31). In the model, the deficit multiplier equals θ on impact, which we set at 0.5, in line with the estimate.

Taking stock, the average spending in the U.S. was financed with deficits and an increase in taxes on *high-income earners*. That is, the estimated spending multiplier—which is consistent with the usual findings in the literature—should be understood *in association with* an increase in tax progressivity. The model we presented in Section 3 can rationalize this relation.

58. Tax data limitations before the 1960s restrict us from exploring a finer decomposition of tax rates by income quantile.

59. For this exercise, we use the BP shock as g_t^* which measures immediate responses of spending, relative to the RZ shock, which measures news about future increases. See Appendix C.6 for a comparison of each shock effect on spending, as well as Ramey (2016) for a more detailed discussion.

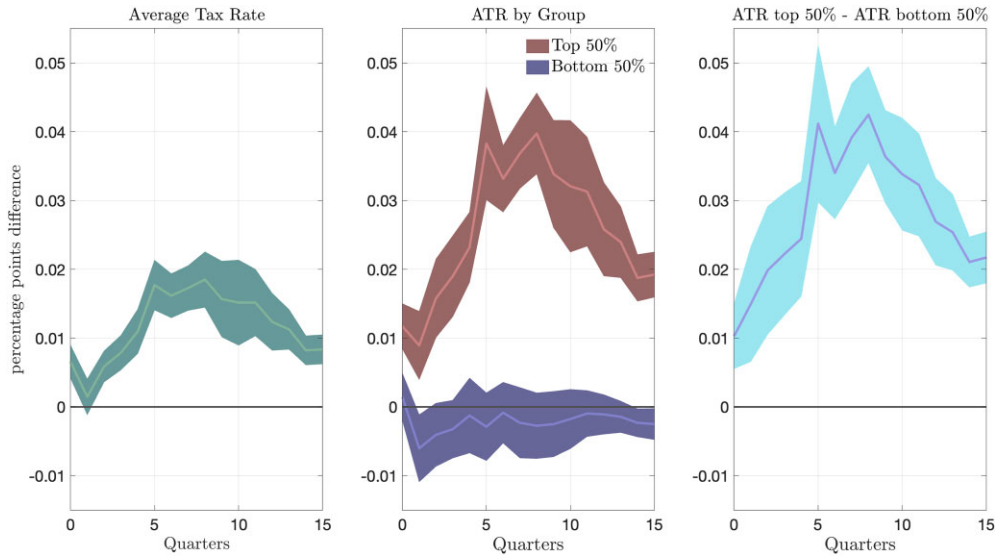

FIGURE 10

Average tax responses to a spending shock

Notes: Average tax rates responses by income groups to a spending shock for 4 years. Income groups are: average response across all tax units (left panel), top 50% and bottom 50% (middle panel), and top 50% minus bottom 50% (right panel). Responses are estimated by a local projection method. The data are quarterly from 1913 to 2006. Confidence intervals are 68%.



FIGURE 11

Persistence of spending and deficit responses

Notes: Responses of spending (left panel) and deficits (right panel) to a spending shocks for 4 years. Responses are estimated by a local projection method. The data are quarterly from 1913 to 2006. Confidence intervals are 68%.

6.2. Progressivity-dependent multipliers

While the average tax response to a spending shock was progressive, some events—including the Vietnam War and the Reagan defense build-up—were financed more evenly across households. As such, the U.S. history of spending and taxation can be insightful to learn how the distribution of taxes shapes spending multipliers. We take advantage of these historical variations and follow a quasi-narrative approach to separate spending shocks that were financed with an increase of tax progressivity from those financed with constant or smaller progressivity.

Equation (31) can be adjusted to accommodate progressivity-dependent relations as follows:

$$\sum_{j=0}^h \Delta^j y_{t+j} = \mathbb{I}(p_t = P) \left\{ \alpha_{P,h} + A_{P,h} Z_{t-1} + m_{P,h} \sum_{j=0}^h \Delta^j g_{t+j} \right\} + \mathbb{I}(p_t = N) \left\{ \alpha_{N,h} + A_{N,h} Z_{t-1} + m_{N,h} \sum_{j=0}^h \Delta^j g_{t+j} \right\} + \phi \text{trend}_t + \varepsilon_{t+h}, \quad (33)$$

where p_t is a variable that captures the progressivity of taxes used, which we discuss below, and $\mathbb{I}(\cdot)$ is an indicator function. Note that multipliers $\{m_{p,h}\}$ now depend on the tax progressivity— $p_t = P$ for spending shocks financed with an increase in tax progressivity (henceforth progressive shocks) and $p_t = N$ otherwise (non-progressive shocks). A key advantage of the local projection method, which allows us to estimate progressivity-dependent responses as the outcome of an ordinary least squares procedure.

Progressivity Selection Criterion.—Key to this approach is the selection of shocks into progressive and non-progressive. To do so, we follow a quasi-narrative approach; that is, we propose a systematic approach to categorize shocks into progressive and non-progressive and then verify that the implied classification of shocks is sensible from a historical perspective.

To estimate a measure of progressivity, we maintain the log-linear tax function used in Section 3, which—as discussed above—approximates well the U.S. federal tax code on personal income. Under this assumption, progressivity γ can easily be computed as a function of AMTR and ATR:

$$\gamma \equiv (\text{AMTR} - \text{ATR}) / (1 - \text{ATR}). \quad (34)$$

The computation of γ in equation (34) is exact under the assumed log-linear tax function but is also an intuitive proxy for tax progressivity. In particular, γ increases when marginal tax rates increase more than average tax rates, which often occurs when taxes increase at the top of the income distribution without largely affecting taxes at the bottom. Importantly, measures of AMTR and ATR have been constructed for the U.S. since 1913, and we can thus compute a measure of progressivity covering the entire period in our estimations.⁶⁰ This measure, plotted in Figure 12, captures remarkably well the historical tax reforms since 1913, as we discuss in detail in Appendix D.

60. We use the AMTR series constructed by Barro and Redlick (2011) and Mertens and Olea (2018) as well as Internal Revenue Service Statistics of Income (IRS SOI) data and the Piketty and Saez (2003) measures of income for constructing the ATR. See Appendices B.3 and B.1 for more details on the computations and data sources.

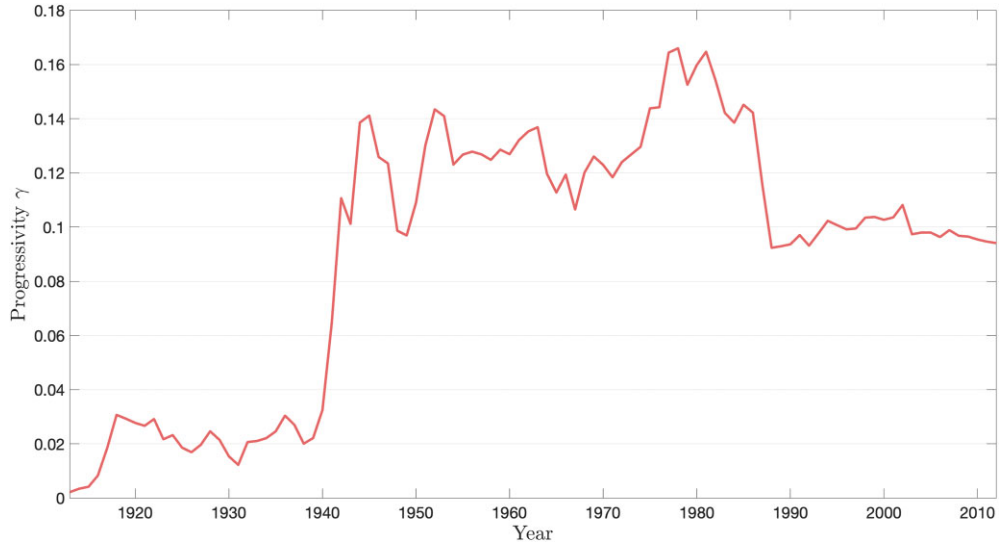

FIGURE 12
U.S. federal income tax progressivity

Notes: Authors' computations. See Appendix B.3 for details on computations.

We use this measure to separate shocks into progressive or non-progressive.⁶¹ We select a shock in quarter t as progressive if γ_t increases, on average, during the following Δ quarters: $\{p_t = P : \gamma_t^a > \gamma_{t-1}^b\}$, where $\gamma_t^a \equiv \frac{1}{\Delta_a} \sum_{j=0}^{\Delta_a} \gamma_{t+j}$ and $\gamma_{t-1}^b \equiv \frac{1}{\Delta_b} \sum_{j=1}^{\Delta_b+1} \gamma_{t-j}$. The remaining quarters are labelled non-progressive.

Note that this selection criterion is forward-looking in nature to capture whose taxes are raised subsequent to the increase in spending. Economically, it also presumes that households have some predictive capacity on the near-future path of taxes, an assumption justified by the long periods of political discussions typically observed before tax reforms, especially around military events.⁶² We select $\Delta_a = 12$ and $\Delta_b = 8$, which delivers a reasonable categorization of shocks.⁶³ Figure 13 shows the periods selected as progressive, together with the two measures of shocks, BP and RZ.

The selection criterion we propose is sensible from a historical perspective. WWI, WWII, and the Korean War—three wars for which the fiscal burden fell undoubtedly more on wealthier households—are categorized as progressive. The Vietnam War and the military build-up during the Reagan Administration are categorized as non-progressive, in line with the narrative discussed in Section 2. While spending shocks were smaller in the remaining years, our criterion categorizes the H.W. Bush and Clinton Administrations as progressive, a period where marginal tax rates increased at the top, and the W. Bush administration as non-progressive, when

61. Our estimate of γ includes federal income taxes but excludes payroll taxes. We exclude payroll taxes because they are exclusively used to finance Social Security benefits, which are not included in our spending measure. Appendix C.3 reports progressivity-dependent multipliers when including payroll taxes to estimate γ . As we show, our results are robust.

62. This presumption is well supported by the empirical work in Kueng (2016).

63. In Appendix C, we show that results are robust to small changes in Δ_a and Δ_b .

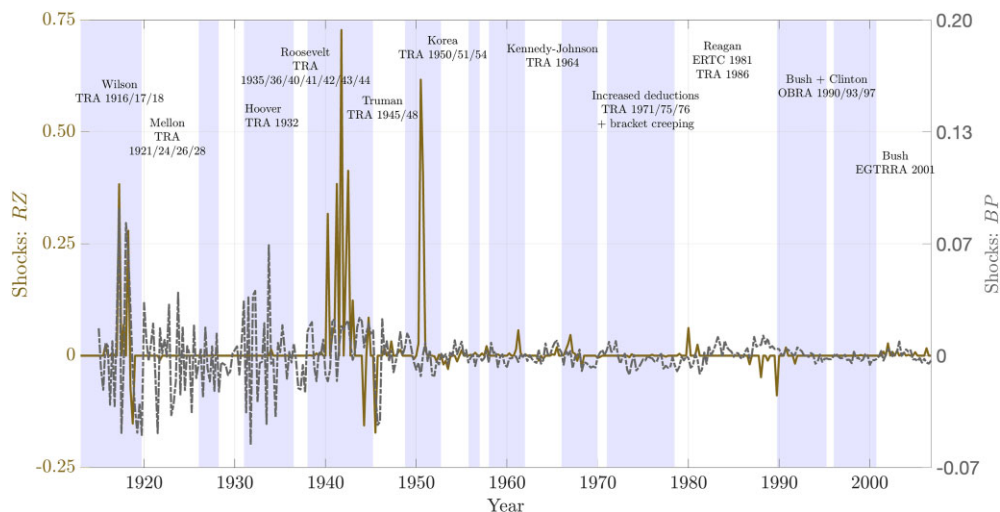

FIGURE 13

Spending shocks selection: progressive and non-progressive

Notes: The solid line (left scale) plots the RZ shocks as in Figure 10 (bottom panel); the dashed line (right scale) plots the BP shocks. Shaded areas correspond to periods of progressive shocks, $p_t = P$, and white areas depict non-progressive shocks $p_t = N$.

top marginal tax rates declined.⁶⁴ Thus, although a simple and uniform measure of progressivity for such a long period has clear limitations, our approach yields a historically reasonable categorization of shocks.

Multipliers and Progressivity.—The effect of government spending on output is significantly larger for shocks financed with an increase in the progressivity of taxes, as shown in Figure 14. In fact, the cumulative multiplier on output is positive only for progressive shocks: It is mildly positive on impact and steadily increases to about 0.8 after 3 years. For non-progressive shocks, the multiplier is initially negative and not statistically different from zero after 2 and 3 years. The p -value for the difference in multipliers across progressivity is below 5% at all horizons plotted (see Table 11).

Estimated multipliers for the progressive case are close to the average multipliers estimated in Section 6.1, because the biggest RZ shocks—the most important for identification—are mostly progressive. Still, the BP shocks are more balanced, and, as we show in Appendix C, our results hold when using each instrument separately (see Table 12).

Our results are robust to several alternative controls and specifications. Recent work argued that the level of slack in the economy can affect spending multipliers (Auerbach and Gorodnichenko, 2012b; Ramey and Zubairy, 2018). We show that multipliers are larger for progressive shocks regardless of the level of slack in the economy. The recent work in Barnichon *et al.* (2022) document argues that multipliers depend on the sign of the spending shock. We show that multipliers remain larger for progressive shocks when conditioning on the sign of the shock. Deficit financing could also affect the size of multipliers. We show that progressive and non-progressive spending shocks induce very similar deficit multipliers. Multipliers can be larger if monetary policy is constrained by a lower bound (Christiano *et al.*, 2011). We still find larger multipliers for progressive shocks when using data from 1953:Q1 to 2006:Q4, a period when monetary policy was not constrained. Appendix C contains details of these experiments as well as robustness with respect to using alternative windows Δ for the selection criterion

64. The entire history of spending and taxation is explored in more detail in Appendix D.

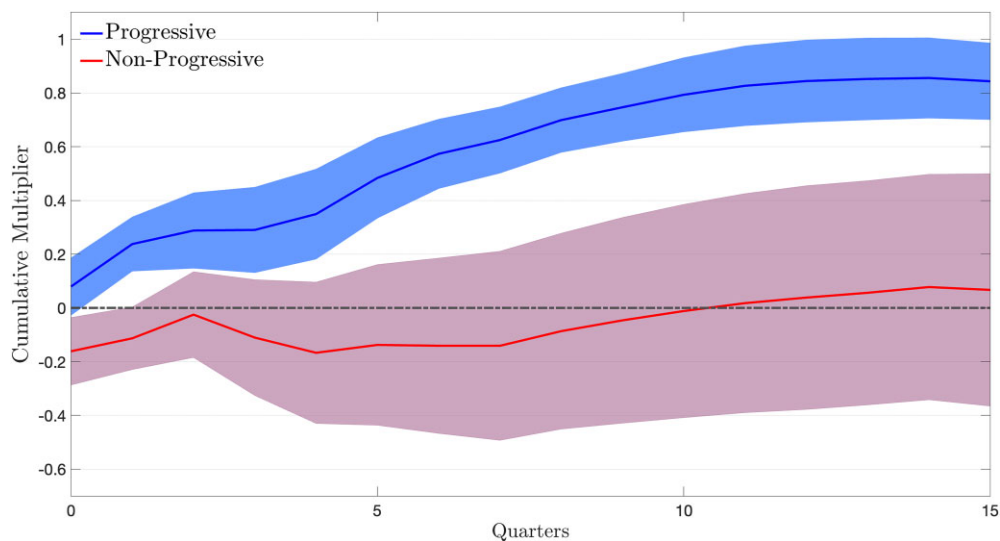

FIGURE 14

Progressivity-dependent cumulative multipliers

Notes: Cumulative output response to a spending shock for 4 years, progressive and non-progressive shocks. Multipliers are estimated by a local projection method. The data are quarterly from 1913 to 2006. Confidence intervals are 68%.

definition, different lags and trend specifications, and different periods (starting in 1953:Q1, ending in 2015:Q4). Our findings are robust—spending multipliers are larger when financed with an increase in tax progressivity. We see this outcome as compelling evidence suggesting that tax progressivity shapes the effects of government spending, as implied by the model in Section 5.⁶⁵

7. CONCLUSIONS

We developed a HANK model to analyse how the distribution of taxes shapes government spending multipliers. We introduced an extensive labour supply decision and heterogeneity in discount factors in the model, which result in cross-sectional distributions of lpe and mpc in line with evidence. The key implication of the model is a lower responsiveness to tax changes for top-income earners. In turn, spending multipliers are larger when financed with an increase in tax progressivity.

Our results are important in light of the history of the financing of spending in the U.S. As we documented, the fiscal burden subsequent to a spending shock was, on average, tilted toward high-income earners. Furthermore, while the average tax response was progressive, there was a large historical variation across events, and some events were financed more evenly across households. These differences in financing have quantitatively large implications on multipliers through the lens of the model. This should be kept in mind when estimating and analysing the effects of government spending.

65. We conducted similar exercises at the household level using TAXSIM data in a previous version of the paper. Because TAXSIM is annual and starts only in 1960, the results were noisy but qualitatively in line with predictions of the model. Results are available upon request.

At a more general level, our analysis indicates that the distribution of taxes should be carefully accounted for when analysing any policy that has fiscal consequences. Monetary policy, inflation targeting, exchange rate policy, and transfer policy are all examples of policies that are not neutral for the government's budget constraint. A complete analysis of such policies should take into consideration their effects on the distribution of taxes.

APPENDIX

A. Model appendix

A.1. Model details

We use this appendix to discuss in more detail the household's problem and the financial intermediary's problem.

A.1.1. Details on household's problem. Let $V_t^h(a, x, \beta)$ be the maximal attainable value in period t to a households who works h hours, has assets a , idiosyncratic productivity x , and discount factor β . That is, $V_t^h(a, x, \beta)$ is the value conditional on working h hours, and given as

$$\begin{aligned} V_t^h(a, x, \beta) &= \max_{c, a'} \{ \log(c) - Bh + \beta \mathbb{E} [V_{t+1}(a', x', \beta') | x, \beta] \} \\ &\text{subject to} \\ c + a' &\leq w_t^h x h + (1 + r_t) a - \mathcal{T}_t(w_t^h x h, r_t a) + T_t + d_t^h(x) \\ a' &\geq 0. \end{aligned} \tag{A.1}$$

Let $c_t^h(a, x, \beta)$ and $a_t^{h'}$ denote a household's optimal policies conditional on working h hours, which achieve value $V_t^h(a, x, \beta)$ in equation (A.1).

Let ϵ_h be the preference shock for each level of working hours h , and collect them in the vector $\vec{\epsilon} = \{\epsilon_0, \epsilon_{\bar{h}}\}$. The value $V_t(a, x, \beta)$ is the expectation over each possible level of working hours. That is

$$V_t(a, x, \beta) = \mathbb{E}_{\vec{\epsilon}} \left[\max \left\{ V_t^0(a, x, \beta) + \epsilon_0, V_t^{\bar{h}}(a, x, \beta) + \epsilon_{\bar{h}} \right\} \right] \tag{A.2}$$

$$= \varrho \ln \left(\sum_{h \in \{0, \bar{h}\}} \exp \left(\frac{V_t^h(a, x, \beta)}{\varrho} \right) \right), \tag{A.3}$$

where the expectation in equation (A.2) is taken over $\vec{\epsilon}$, and the expression in equation (A.3) derives from assuming that ϵ_h follows a Gumbel distribution with variance ϱ . In turn, the probability $\mathbb{h}_t^h(a, x, \beta)$ of working h hours at time t is given as

$$\mathbb{h}_t^h(a, x, \beta) = \frac{\exp \left(\frac{V_t^h(a, x, \beta)}{\varrho} \right)}{\sum_{\bar{h} \in \{0, \bar{h}\}} \exp \left(\frac{V_t^{\bar{h}}(a, x, \beta)}{\varrho} \right)}. \tag{A.4}$$

A.1.2. Details on financial intermediary's problem. The problem of the financial intermediary reads

$$\begin{aligned} F_t(A_t^F, K_t^F, D_t^F) &= \max_{A_{t+1}^F, K_{t+1}^F, D_{t+1}^F} \left\{ d_t^F + \frac{1}{1 + r_{t+1}} F_{t+1}(A_{t+1}^F, K_{t+1}^F, D_{t+1}^F) \right\} \\ &\text{subject to} \\ d_t^F + q_t^k K_{t+1}^F + D_{t+1}^F + (1 + r_t) A_t^F &= A_{t+1}^F + (q_t^k + r_t^k) K_t^F + (1 + r_t^s) D_t^F. \end{aligned} \tag{A.5}$$

First-order conditions with respect to capital and government debt read

$$(K_{t+1}^F) : 0 = -q_t^k + \frac{1}{1+r_{t+1}} \frac{\partial F_{t+1}(\cdot)}{\partial K_{t+1}^F} \quad (\text{A.6})$$

$$(D_{t+1}^F) : 0 = -1 + \frac{1}{1+r_{t+1}} \frac{\partial F_{t+1}(\cdot)}{\partial D_{t+1}^F}. \quad (\text{A.7})$$

Using envelope theorem on equation (A.5) we obtain

$$\frac{\partial F_t(\cdot)}{\partial K_{t+1}^F} = q_t^k + r_t^k \quad (\text{A.8})$$

$$\frac{\partial F_t(\cdot)}{\partial D_{t+1}^F} = 1 + r_t^g. \quad (\text{A.9})$$

Introducing equation (A.8) into equation (A.6) and equation (A.9) into equation (A.7)

$$q_t^k = \frac{1}{1+r_{t+1}} (q_{t+1}^k + r_{t+1}^k) \quad (\text{A.10})$$

$$1 + r_{t+1}^g = 1 + r_{t+1}, \quad (\text{A.11})$$

which are equations (12) and (13).

To see the liability structure indeterminacy, consider the value of purchasing one unit of government bond which can be financed in two possible ways: either by issuing equity or by raising deposits. Let ΔF_d and ΔF_A be the value of financing the bond with equity and deposits, respectively. The value ΔF_d is given by $\Delta F_d = -1 + \frac{1}{1+r_{t+1}} \frac{\partial F_{t+1}(\cdot)}{\partial D_{t+1}^F}$, that is, the unit cost today of raising equity today plus the discounted payoff of having the bond next period $\frac{\partial F_{t+1}(\cdot)}{\partial D_{t+1}^F}$. Similarly, the value ΔF_A is given by $\Delta F_A = \frac{1}{1+r_{t+1}} \frac{\partial F_{t+1}(\cdot)}{\partial A_{t+1}^F} + \frac{1}{1+r_{t+1}} \frac{\partial F_{t+1}(\cdot)}{\partial D_{t+1}^F}$, that is, the financing cost $\frac{\partial F_{t+1}(\cdot)}{\partial A_{t+1}^F}$, which is only paid next period and thus discounted, plus the payoff, which is same as before. The envelope theorem implies $\frac{\partial F_t(\cdot)}{\partial A_t^F} = -(1+r_t)$ and thus $\Delta F_d = \Delta F_A$.

A.2. Steady-state solution and transition computations

A.2.1. Steady state. To solve for the steady state of the economy, we need to find the real interest rate r and the level of taxes λ . We explain next how we do this.

- (0) Set grids for assets \bar{a} , productivity levels \bar{x} , and discount factor $\bar{\beta}$. Let N_a , N_x , and N_β be the number of points in each grid, respectively. Compute the transition matrix of productivities $\pi_x(x', x)$ using Tauchen (1986) method and the transition matrix of discount factors $\pi_\beta(\beta', \beta)$.
- (1) Guess values for the interest rate r and the tax parameter λ . Recall that $r^k = r$ and $q_k = 1$ in steady state. Compute implied wages w from the price Phillips curve (5), and w^h from the wage Phillips curve (8).
- (2) Solve for household policies by value function iteration. In particular, for a given guess of the value function $V(a, x, \beta)$, update the value function of working h hours in equation (A.1) as

$$\hat{V}^h(a, x, \beta) = \max_{a' \geq 0} \left\{ \log(c) - Bh + \beta \sum_{(x', \beta') \in (\bar{x}, \bar{\beta})} \pi_x(x', x) \pi_\beta(\beta', \beta) V(a', x', \beta') \right\}$$

$$c + a' \leq wxh + (1+r)a - T(wxh, ra) + T + \delta(x),$$

where $T(wxh, ra) = \tau_k ra + wxh - \lambda(wxh)^{1-\gamma}$. Then, using equation (A.3), update the value function as: $\hat{V}(a, x, \beta) = \varrho \ln \left(\sum_{h \in \{0, \bar{h}\}} \exp \left(\frac{\hat{V}^h(a, x, \beta)}{\varrho} \right) \right)$. Iterate until $\|\hat{V} - V\| < \varepsilon^V$. We use $\varepsilon^V = 1e - 10$.

- (3) Compute the stationary measure implied by the optimal policies of Step 2. In particular, for a given guess $\mu(a, x, \beta)$, compute implied measure $\hat{\mu}(a, x, \beta)$ as

$$\hat{\mu}(a_{i'}, x_{j'}, \beta_{k'}) = \sum_{i=1}^{N_a} \sum_{j=1}^{N_x} \sum_{k=1}^{N_\beta} \sum_{h \in \{0, \bar{h}\}} \mathbb{L} \left\{ a_{i'} = a^{h'}(a_i, x_j, \beta_k) \right\} \pi_x(x_{j'}, x_j) \pi_\beta(\beta_{k'}, \beta_k) \mathbb{1}^h(a_i, x_j, \beta_k) \mu(a_i, x_j, \beta_k),$$

where \mathbb{L} computes a linear interpolation: $\mathbb{L}(a_i, a') = \mathbb{I}(a' \in (a_{i-1}, a_i]) \frac{a - a_{i-1}}{a_i - a_{i-1}}$. Iterate until $\|\hat{\mu} - \mu\| < \varepsilon^\mu$. We use $\varepsilon^\mu = 1e - 10$.

- (4) Compute $\hat{\lambda}$ so that, given the household policies (Step 2) and the measure (Step 3), the government budget constraint holds: $\hat{\lambda} = [\int (y_\ell(a, x, \beta) + \tau_k a) d\mu(a, x, \beta) - (G + rD + T)] / [\int y_\ell(a, x, \beta)^{1-\gamma} d\mu(a, x, \beta)]$, with $y_\ell(a, x, \beta) = w x h(a, x, \beta)$ the labour income. Similarly, compute excess demand of government bonds: $E^A = A - (K + D)$, where $A = \int a d\mu(a, x, \beta)$ and K is given by the intermediate-good producers' first-order condition given prices and labour supplied by households $L = \int x h(a, x, \beta) d\mu(a, x, \beta)$.
- (5) If $\|\hat{\lambda} - \lambda\| < \varepsilon^\lambda$ and $\|E^A\| < \varepsilon^A$, the model converged. Otherwise, update r and λ and go to Step 2.

A.2.2. Transition.

We solve for the transition using a *shooting algorithm*. We assume the economy returns to its steady state \bar{T} periods after the shock. During the transition, we know the paths $\{G_t, \gamma_t\}_{t=1}^{\bar{T}}$. We also know that the value function at $t = \bar{T}$ is equal to its steady-state value $V_{\bar{T}}(a, x, \beta) = V(a, x, \beta)$ and that the measure at time $t = 1$ is equal to the steady-state value $\mu_1(a, x, \beta) = \mu(a, x, \beta)$. Then, given a guess for taxes and prices $\{\lambda_t, w_t^h, r_t\}_{t=1}^{\bar{T}}$ such that $(\lambda_{\bar{T}}, w_{\bar{T}}^h, r_{\bar{T}}) = (\lambda, w^h, r)$, we solve the household problem backwards and iterate on the sequence $\{\lambda_t, w_t^h, r_t\}_{t=1}^{\bar{T}}$ using a quasi-Newton algorithm to clear markets. More formally, we proceed as follows:

- (1) Guess sequences $\{r_t^k, \Pi_t, w_t^h, \lambda_t, d_t\}_{t=1}^{\bar{T}}$ for firms' real rates, inflation, household wages, taxes and dividends—such that $(r_{\bar{T}}^k, \Pi_{\bar{T}}, w_{\bar{T}}^h, \lambda_{\bar{T}}, d_{\bar{T}}) = (r, \Pi, w^h, \lambda, 0)$. Given the path for inflation, compute the nominal rate $\{i_t\}_{t=1}^{\bar{T}}$ using the Taylor rule in equation (15), assuming that the nominal rate is fixed at the moment of the shock. Compute the real rate $\{r_t\}_{t=1}^{\bar{T}}$ using the Fisher equation (16). Finally, compute $\{q_t^k\}_{t=1}^{\bar{T}}$ using the financial intermediaries' first-order condition (12), and $\delta_t(x)$ using the rule for profits distribution.
- (2) Solve for the household problem backwards. In particular, given the value function $V_{t+1}(a, x, \beta)$ in period $t + 1$, solve for value of working h in period t 's as

$$V_t^h(a, x, \beta) = \max_{a' \geq 0} \left\{ \log(c) - B h + \beta \sum_{(x', \beta') \in (\bar{x}, \bar{\beta})} \pi_x(x', x) \pi_\beta(\beta', \beta) V_{t+1}(a', x', \beta') \right\}$$

$$c + a' \leq w_t x h + (1 + r_t) a - \mathcal{T}_t(w_t x h, r_t a) + T + \delta_t(x),$$

where $\mathcal{T}_t(w_t x h, r_t a) = \tau_k r_t a + w_t x h - \lambda_t (w_t x h)^{1-\gamma_t}$. We then obtain $V_t(a, x, \beta) = \varrho \ln \left(\sum_{h \in \{0, \bar{h}\}} \exp \left(\frac{\hat{V}_t^h(a, x, \beta)}{\varrho} \right) \right)$ and iterate backwards. As terminal condition, use $V_{\bar{T}}(a, x, \beta) = V(a, x, \beta)$.

- (3) Compute the time $t + 1$ measure using the household's policies of Step 2. In particular, given $\mu_t(a, x, \beta)$, compute $t + 1$ measure as

$$\mu_{t+1}(a_{i'}, x_{j'}, \beta_{k'}) = \sum_{i=1}^{N_a} \sum_{k=1}^{N_\beta} \sum_{k=1}^{N_\beta} \sum_{h \in \{0, \bar{h}\}} \mathbb{L} \left\{ a_{i'} = a'_i(a_i, x_j, \beta_k) \right\} \pi_x(x_{j'}, x_j) \pi_\beta(\beta_{k'}, \beta_k) \\ \times \mathbb{1}_t^h(a_i, x_j, \beta_k) \mu_t(a_i, x_j, \beta_k).$$

Use $\mu_1(a, x, \beta) = \mu(a, x, \beta)$ as initial condition.

- (4) Compute market clearing errors:

- $E_t^r = r_t^k - \hat{r}_t^k$, where \hat{r}_t^k is computed using the intermediate-good producers' first-order condition, with labour and capital computed from the households' policies $L_t = \int x h_t(a, x, \beta) d\mu_t(a, x, \beta)$ and $K_t = (A_t - D_t) / q_{t-1}^k$, with $A_t = \int a d\mu_t(a, x, \beta)$ and D_t given by equation (29); and the marginal cost \mathcal{M}_t being computed from the Philips curve (5);

- $E_t^q = q_t^k - \hat{q}_t^k$, where \hat{q}_t^k is computed using the capital-good producers' first-order condition (10) and capital is computed from the households' policies;
- $E_t^w = w_t^h - \hat{w}_t^h$, where \hat{w}_t^h is computed using the wage Philips curve (8), with w_t given by the intermediate-good producers' first-order condition;
- $E_t^G = G_t + (1 + r_t)D_t + T_t - D_{t+1} - \int \mathcal{T}_t(w_t x h, r_t a) d\mu_t(a, x, \beta)$ the error in government budget constraint; and
- $E_t^d = d_t - \hat{d}_t$, where \hat{d}_t is obtained from adding up realized profits from intermediate-good producers, capital-good producers, labour unions and financial intermediaries at guessed prices.

Let $E_t = (E_t^r, E_t^q, E_t^w, E_t^G, E_t^d)'$ collect all errors. Let $\mathcal{E}(\mathcal{X})$ collect the $5\bar{T} \times 1$ errors for all periods along the transition, where $\mathcal{X} = \{r_t^k, \Pi_t, w_t^h, \lambda_t, \}_{t=1}^{\bar{T}}$. An equilibrium can be written as

$$\mathcal{E}(\mathcal{X}) = 0. \quad (\text{A.12})$$

We solve for \mathcal{X} in equation (A.12) using a quasi-Newton method.

When computing the fixed nominal rate case, the algorithm is modified as follows. We guess the same five sequences $\{r_t^k, \Pi_t, w_t^h, \lambda_t, d_t\}_{t=1}^{\bar{T}}$ for firms' real rates, inflation, household wages, taxes and dividends. Given the path for inflation and the fixed nominal rate for 50 years we use the Fisher equation (16) to compute the real rate. The rest of the algorithm is as above. We additionally check that inflation is back to steady state after 50 years, which we find to be the case.

A.3. mpc and lpe computations

A.3.1. mpc computations. We compute the quarterly *mpc* in Table 3 using the steady-state consumption policies. The only caveat is the effect that transfers have on the probability of working. In particular, let $s = (a, x, \beta)$ denote the state of the household and Δ be the transfer (e.g. \$500 dollars). With a slight abuse of notation, denote $s + \Delta = (a + \Delta, x, \beta)$ as the state with an additional Δ of wealth. We compute *mpc* for each state s as

$$mpc(s) = \frac{\sum_h [\mathbb{h}^h(s + \Delta) c_t^h(s + \Delta) - \mathbb{h}^h(s) c_t^h(s)]}{\Delta}, \quad (\text{A.13})$$

where $\mathbb{h}^h(s)$ is the probability of working h hours, and $c_t^h(s)$ is the consumption conditional on working h hours. That is, we integrate over the working preference shock when computing *mpc*.

The annual *mpc* in Table 3 is similar to the quarterly one, but it requires following individuals over time. In particular, let $\Gamma_j(\tilde{s}, s)$ be to probability that a household with state s reaches state \tilde{s} in j periods. Then, we compute the annual *mpc* as

$$mpc^{\text{annual}}(s) = \sum_{j=0}^3 \frac{\sum_h [\mathbb{h}^h(\tilde{s} + \Delta_j) c_t^h(\tilde{s} + \Delta_j) \Gamma_j(\tilde{s} + \Delta_j, s + \Delta) - \mathbb{h}^h(\tilde{s}) c_t^h(\tilde{s}) \Gamma_j(\tilde{s}, s)]}{\Delta}, \quad (\text{A.14})$$

where $\Delta_j = \Delta$ for $j = 1$ and zero otherwise—and note that $\Gamma_0(\tilde{s}, s) = 1$ if $(\tilde{s}) = s$ and zero otherwise. Thus, the annual *mpc* takes into account the effect that a transfer Δ has on the probability of reaching state \tilde{s} .

A.3.2. lpe computations. To compute *lpe*, we follow the method of Chang and Kim (2006). Using steady-state policies, we simulate a panel of 50,000 households for 1,120 periods. We drop the first 1,000 periods and aggregate the last 120 periods to build a 30 years annual frequency panel containing yearly means of: hours, wages, total income, and consumption, for each household. Each year, we drop all observations with zero hours worked during the entire year. Then, we sort households into quintiles each period by their income that period, and finally run equation (21). To avoid a sample selection bias, we use the labour-income households would have if working when sorting them into quintiles.

We compute the tax elasticity lpe^τ out of a persistent increase in labour taxes. In particular, let $\tau_\ell(y_\ell) = 1 - \lambda y_{ell}^{-\gamma}$ be the steady-state tax rate for an income level y_ℓ . We temporarily increase labour tax rates by Δ_t so that, t periods after the increase, tax rates are $\tau_{\ell,t}(y_\ell) = (1 + \Delta_t) \tau_\ell(y_\ell)$. We set $\Delta_t = \rho^\Delta \Delta_{t-1}$, with $\Delta_1 = 1\%$ for the first period and $\rho^\Delta = 0.9$. We perform the exercise in partial equilibrium where all prices are kept constant. Let $\mathbb{h}^{\tilde{h}}(s)$ be the probability that a household with state s works $\tilde{h} > 0$ hours t periods after the tax increase. We compute $lpe_t^\tau(s)$ for household s as the change in the probability of working: $lpe_t^\tau(s) = \frac{\mathbb{h}^{\tilde{h}}(s) - \mathbb{h}^h(s)}{\mathbb{h}^h(s)}$. We then average $lpe_t^\tau(s)$ by income groups and report the elasticity for the first period, $t = 1$.

TABLE 5
Marginal propensities to earn

	Data	Model	Q1	Q2	Q3	Q4
Small windfall <i>mpe</i>	0.06	0.06	0.04	0.08	0.07	0.04
Medium windfall <i>mpe</i>	0.03	0.05	0.03	0.06	0.06	0.05
Large windfall <i>mpe</i>	0.01	0.03	0.02	0.03	0.04	0.04

Notes: “Data” report *mpe* as estimated in GGMN, Figure 3.5; “Model” reports the aggregate annual *mpe* in the model, averaged over 5 years; “Q1”–“Q4” report *mpe* by income quartile in the model. We report *mpe* for three windfall sizes.

A.3.3. Marginal propensities to earn. For completeness, we also report *mpe* along the income distribution. We compute *mpe* out of a one-time unexpected windfall in the model. While it depends on the size of the windfall, the model-implied aggregate *mpe* is somewhat larger than empirical estimates (Imbens *et al.*, 2001; Golosov *et al.*, 2021)—as typically found in the literature (Auclert *et al.*, 2023).

In particular, we replicate the experiment in Golosov *et al.* (2021) (GGMN) in our model. Starting from the steady-state distribution, we increase each household’s assets by the size of the windfall. We compute average labour earnings of households for the next 20 quarters using non-stochastic simulation (Young, 2010)—as we did for annual *mpcs* in equation (A.14). As control group, we also simulate a panel of households not experiencing a wealth shock. We compute *mpe* as the difference between the average annual after-tax labour earnings of the two groups, relative to the windfall. Following GGMN, we report *mpe* for three windfall sizes: a small windfall, at \$165,000; a medium windfall, at \$650,000; and a large windfall, at \$2,000,000.⁶⁶ We obtain *mpes* equal to: 0.06, 0.05, 0.03, for small, medium and large windfall sizes, respectively; compared to 0.06, 0.03, and 0.01 estimated in GGMN. Table 5 also reports the model-implied distribution of *mpe* by income quartile.

A.4. Analytical results: derivations

This appendix provides the derivation of the analytical expressions presented in Section 4.

Labour.—For any variable z , let $z_t(s)$ denote the value of that variable t periods after the tax change for a household with state s , and let $z(s)$ be its steady-state counterpart. Recall that $\Delta\tau(s) = \frac{\tau_{\ell 1}(s) - \tau_{\ell}(s)}{\tau_{\ell}(s)}$ the proportional tax change the first period after the change in taxes. One can express $\Delta L = \frac{L_1 - L}{L}$ as

$$\begin{aligned}
\Delta L &= \frac{1}{L} \int x(s)(h_1(s) - h(s))d\mu(s) \\
&= \int \frac{x(s)h(s)}{L} \frac{(h_1(s) - h(s))/h(s)}{(\tau_{\ell 1}(s) - \tau_{\ell}(s))/\tau_{\ell}(s)} \frac{\tau_{\ell 1}(s) - \tau_{\ell}(s)}{\tau_{\ell}(s)} d\mu(s) \\
&= - \int \frac{x(s)h(s)}{L} lpe^{\tau}(s) \Delta\tau(s) d\mu(s) \\
&= - \int lpe^{\tau}(s) \Delta\tau(s) \omega^{\ell}(s) d\mu(s),
\end{aligned}$$

where, as specified above, $lpe^{\tau}(s) = \frac{(h_1(s) - h(s))/h(s)}{(\tau_{\ell 1}(s) - \tau_{\ell}(s))/\tau_{\ell}(s)}$ and $\omega^{\ell}(s) = \frac{x(s)h(s)}{L}$. This recovers equation (22). Note that

$$\int \omega^{\ell}(s) d\mu(s) = \int \frac{x(s)h(s)}{L} d\mu(s) = 1$$

so $dp(s) \equiv \omega^{\ell}(s) d\mu(s)$ is a well-defined measure. Thus, one can rewrite equation (22) as

$$\Delta L = - \int lpe^{\tau}(s) \Delta\tau(s) dp(s)$$

and equation (23) follows from the definition of covariance.

66. GGMN group prizes in three bins: from \$30,000 to \$300,000; from \$300,000 to \$1,000,000; and above \$1,000,000.

Consumption.—To derive the equation for consumption, let us first note that a change in after-tax labour income $\tilde{y}_1(s) - \bar{y}(s)$ can be decomposed as

$$\begin{aligned}\tilde{y}_1(s) - \bar{y}(s) &= (1 - \tau_{\ell 1}(s))w^h x(s)h_1(s) - (1 - \tau_{\ell}(s))w^h x(s)h(s) \\ &= w^h x(s) (h_1(s) - h(s)) - [\tau_{\ell 1}(s)w^h x(s)h_1(s) - \tau_{\ell}(s)w^h x(s)h(s)] \\ &= w^h x(s) (h_1(s) - h(s)) - [T_1(s) - T(s)],\end{aligned}$$

where $T_1(s) = \tau_{\ell 1}(s)w^h x(s)h_1(s)$ is total tax paid by a household with state s the first period after the change in taxes. Thus, a change in consumption $dC = C_1 - C$ can be expressed as

$$\begin{aligned}dC &= \int (c_1(s) - c(s))d\mu(s) = \int \frac{c_1(s) - c(s)}{\tilde{y}_1(s) - \bar{y}(s)} (\tilde{y}_1(s) - \bar{y}(s))d\mu(s) \\ &= \int mpc(s) \left\{ w^h x(s) (h_1(s) - h(s)) - [T_1(s) - T(s)] \right\} d\mu(s) \\ &= - \int mpc(s)dT(s)d\mu(s) + \int mpc(s)w^h x(s) (h_1(s) - h(s)) d\mu(s) \\ &= \underbrace{- \int mpc(s)dT(s)d\mu(s)}_{\text{tax burden channel}} + \underbrace{\left[\int mpc(s)lpe^{\tau}(s)\Delta\tau(s)\omega^{\ell}(s)d\mu(s) \right]}_{\text{labour supply channel}} w^h L,\end{aligned}$$

where $mpc(s) = \frac{c_1(s) - c(s)}{\tilde{y}_1(s) - \bar{y}(s)}$ and $dT(s) = T_1(s) - T(s)$. This recovers equation (24). Equation (25) follows from covariance definition. Finally, note that we can use the same measure $dp(s)$ defined above to obtain

$$\text{labour supply channel} = \left[\int mpc(s)lpe^{\tau}(s)\Delta\tau(s)dp(s) \right] w^h L$$

and using again the definition of covariance delivers equation (26).

Back-of-the-Envelope Computations.—We derive next the formal relationship between $\mathbb{E}^{\ell}[\Delta\tau_{\text{top}}]$ and $\mathbb{E}^{\ell}[\Delta\tau_{\text{all}}]$ such that the two tax experiments generate the same revenues, taking into account behavioural responses. For any distribution of taxes $\{\Delta\tau(s)\}$, labour income of household s under the new policy is

$$\begin{aligned}y_1(s) &= w^h x(s)h_1(s) = w^h x(s) \left[\frac{(h_1(s) - h(s)) / h(s)}{(\tau_{\ell 1}(s) - \tau_{\ell}(s)) / \tau_{\ell}(s)} \frac{\tau_{\ell 1}(s) - \tau_{\ell}(s)}{\tau_{\ell}(s)} + 1 \right] h(s) \\ &= y(s) [1 - lpe^{\tau}(s)\Delta\tau(s)].\end{aligned}$$

Therefore, fiscal revenues in the first period after the tax change equate

$$\begin{aligned}R_1 &= \int \tau_{\ell 1}(s)y_1(s)d\mu(s) = \int (1 + \Delta\tau(s))\tau_{\ell}(s)y_1(s)d\mu(s) \\ &= \int (1 + \Delta\tau(s)) [1 - lpe^{\tau}(s)\Delta\tau(s)] \tau_{\ell}(s)y(s)d\mu(s) \\ &\approx R + \int \Delta\tau(s) (1 - lpe^{\tau}(s)) \tau_{\ell}(s)y(s)d\mu(s) \\ &\approx R + \left[\int \Delta\tau(s)\tau_{\ell}(s) (1 - lpe^{\tau}(s))\omega^{\ell}(s)d\mu(s) \right] w^h L,\end{aligned}$$

where $R = \int \tau_{\ell}(s)y(s)d\mu(s)$ are the fiscal revenues in steady state and we approximated to the square of tax changes as zero: $(\Delta\tau(s))^2 \approx 0$.

In the *all* experiment, all households face the same change in tax $\Delta\tau_{\text{all}}$. Thus, we obtain

$$\begin{aligned}R_1^{\text{all}} &\approx R + \Delta\tau_{\text{all}} \left[\int \tau_{\ell}(s) (1 - lpe^{\tau}(s))\omega^{\ell}(s)d\mu(s) \right] w^h L \\ &\approx R + \mathbb{E}^{\ell}[\Delta\tau_{\text{all}}] \mathbb{E}^{\ell}[\tau_{\ell}(1 - lpe^{\tau})] w^h L,\end{aligned}$$

where we used that $\mathbb{E}^{\ell}[\Delta\tau_{\text{all}}] = \Delta\tau_{\text{all}}$, since taxes change the same for all s in the *all* case.

TABLE 6
 “Flatter *lpe*”: calibration

Fiscal parameters	T	G	D	λ
	0.10	0.13	1.27	0.68
Preference parameters	ϱ	$\Delta\beta$	β_h	B
	0.33	0.039	0.999	0.42

Similar computations for the *top* experiment deliver

$$\begin{aligned}
 R_1^{\text{top}} &\approx R + \left[\Delta\tau_{\text{top}} \int_{s \in \text{top}} \tau_\ell(s) (1 - lpe^\tau(s)) \omega^\ell(s) d\mu(s) \right] w^h L \\
 &\approx R + \Delta\tau_{\text{top}} \left[\int_{s \in \text{top}} \omega^\ell(s) d\mu(s) \right] \mathbb{E}^\ell [\tau_\ell(1 - lpe^\tau) | s \in \text{top}] w^h L \\
 &\approx R + \mathbb{E}^\ell [\Delta\tau_{\text{top}}] \mathbb{E}^\ell [\tau_\ell(1 - lpe^\tau) | s \in \text{top}] w^h L,
 \end{aligned}$$

where we used that $\mathbb{E}^\ell [\Delta\tau_{\text{all}}] = \int_{s \notin \text{top}} 0 \omega^\ell(s) d\mu(s) + \int_{s \in \text{top}} \Delta\tau_{\text{top}} \omega^\ell(s) d\mu(s) = \Delta\tau_{\text{top}} \int_{s \in \text{top}} \omega^\ell(s) d\mu(s)$.

Finally, imposing $R_1^{\text{all}} = R_1^{\text{top}}$ delivers equation (27).

A.5. Quantitative analysis

A.5.1. Direct effect of taxes: comparing quantitative and analytical results. The direct effect of taxes on labour in Figure 4 aligns well with the magnitudes obtained from the analytical expressions in Section 4.2. Tax rates increase by 0.44% on average in the constant-progressivity case, compared to 1% in the *all* case. Consistently, the labour response is -0.037% in the constant-progressivity case, close to the -0.044% ($= 0.44 \times \Delta L_{\text{all}}$) implied by the *all* case. Similarly, the labour decline in the *top* case is about five times smaller than in the *all* case, thus implying a response of -0.008% ($= -0.044\%/5$), close to the -0.003% , we obtain for the higher-progressivity case.

The consumption response is -0.056% in the constant-progressivity case, in line with the -0.057% ($= 0.44 \times \Delta C_{\text{all}}$) implied by the *all* case. However, the consumption decline in the higher-progressivity case is even more muted than predicted by the *top* case. This discrepancy traces back to *mpc* computations, which we treated as a primitive in the analytical section but are rather policy dependent. In particular, the analytical section uses an *mpc* out a persistent rebate for all households, which is sensible for the constant-progressivity case when all households face higher taxes. Yet, in the higher progressivity case, a household faces higher taxes only if they are at the top-20% of earners, a condition that may change over time. This effectively lowers the persistence of the tax increase, thus leading to a lower *mpc* and a smaller crowding-out of taxes on consumption. This underlines the usefulness of the quantitative evaluation we do in Section 5.2, in complement to analytical expressions.

A.5.2. “Flatter *lpe*” and “lower *mpc*” economies. Section 5.3 reports multipliers in two alternative economies, each one tailored to lessen the importance of *lpe* and *mpc* at a time. We describe their calibration next.

*Calibration of the “Flatter *lpe*” Economy.*—We increase the variance of the working preference shock to $\varrho = 0.33$ to match a flat profile of *lpe*. We recalibrate the distance in discount factors to $\Delta\beta = 0.039$ to match an aggregate *mpc* comparable to the benchmark calibration, at 0.15. Finally, we recalibrate labour dis-utility B as well as public spending G , transfers T and debt D , to match the same targets as in the benchmark calibration. Table 6 reports calibration parameters, while Table 7 shows the distributions of *mpc* and *lpe*.⁶⁷

*Calibration of the “Lower *mpc*” Economy.*—This calibration removes heterogeneity in discount factors: $\Delta\beta = 0$. We recalibrate the variance of the working preference shock to $\varrho = 0.048$ to match the same average aggregate *lpe*, and recalibrate all other parameters to match the usual targets. Note that the aggregate *mpc* falls to 0.03 in this calibration; flattening the *mpc* profile without lowering the aggregate *mpc* cannot be achieved without an abnormally low discount factor, which would imply a counterfactually high interest rate. Tables 8 and 9 report calibration and distributions of *mpc* and *lpe*, respectively.

67. See Appendix A.3 for more details on *mpc* and *lpe* computations.

TABLE 7
“Flatter lpe ”: mpc and lpe

Wealth quintile	1	2	3	4	5
mpc quarterly	0.30	0.23	0.14	0.05	0.01
Income quintile	1	2	3	4	5
lpe^τ	0.10	0.13	0.12	0.13	0.10

TABLE 8
“Lower mpc ”: calibration

Fiscal parameters	T	G	D	λ
	0.11	0.14	1.37	0.68
Preference parameters	ϱ	$\Delta\beta$	β_h	B
	0.048	0	0.992	0.42

TABLE 9
“Lower mpc ”: mpc and lpe

Wealth quintile	1	2	3	4	5
mpc quarterly	0.09	0.02	0.01	0.01	0.01
Income quintile	1	2	3	4	5
lpe^τ	1.06	0.75	0.18	0.02	0.00

A.6. Robustness analysis

A.6.1. Heterogeneous dis-utility of labour B . The model predicts a decline in hours worked as a function of wealth, which is a counterfactual (Ferraro and Valaitis, 2020). In this appendix, we present a variation of our model to generate a more empirically realistic distribution of hours with wealth. As we show, our results are robust: multipliers are larger when financed with higher-progressivity.

We assume that the dis-utility of labour B is lower for households with the highest discount factor β_{high} . Thus, as β is stochastic, so it's B . We refer to this as the “ (β, B) Model.” This alternative model generates wealthy households with low dis-utility of working, so that hours worked across the wealth distribution becomes more in line with data. In particular, we assume that households with the highest β have a labour dis-utility that is half the value for the remaining population. Importantly, we recalibrate the preference shock variance, ϱ , and the difference in discount factors, $\Delta\beta$, to generate the same average lpe and mpc across households as in the benchmark model. We also recalibrate all other parameters to same targets we have in the benchmark calibration.

Figure 15 compares the “ (β, B) Model” calibration with the benchmark model. The “ (β, B) Model” has a flatter distribution of hours worked across wealth groups, with wealthy households working more than in the benchmark. The distribution of assets and, more importantly, lpe and mpc are very similar in “ (β, B) Model” and the benchmark calibrations.

Figure 16 shows that, in the “ (β, B) Model,” multipliers are also larger when financed with higher tax progressivity. Because the distributions of lpe and mpc are comparable to the benchmark, the difference in multipliers across taxation schemes are comparable to the benchmark. If at all, the multiplier under the higher-progressivity case becomes somewhat larger in the “ (β, B) Model,” as the high-income/low- lpe households represent a larger share of total hours worked in the alternative model.

A.6.2. Alternative profit distribution rules. The benchmark calibration assume that profits are redistributed to households in proportion to their labour productivity; that is, $d_t^h(x) = d_t^h x$. This rule has two advantages: first, the rule only depends on an exogenous process, so that profits only alter households’ behaviours through wealth effects; second, the rule concentrates profits on wealthier households, so that the wealth effects associated with profits are minimized.

However, in HANK models, the modelling of profit redistribution may not be innocuous. To quantify to which extent our rule for profit distribution matters to the multipliers, we consider two alternative economies, with a “Less Concentrated” and a “More Concentrated” distribution of profits. Formally, we assume that profits are redistributed as a function of a polynomial of labour productivity, $d_t^h(x) = d_t^h x^\omega$, with $\omega = 0.5$ for the Less Concentrated case and $\omega = 2$ for the More Concentrated case.

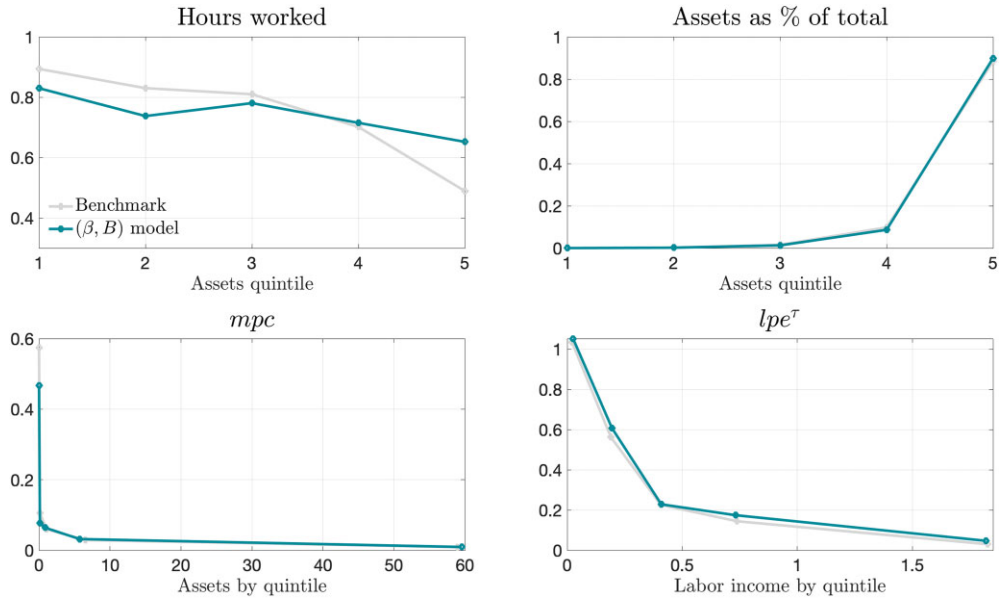

FIGURE 15
Calibration of the “ (β, B) model”

Notes: The two top panels depict average hours and asset shares, respectively, by asset quintile. The bottom left panel plots mpc by asset quintile. The bottom right panel plots lpe^τ by labour-income quintile. All four panels report both the benchmark and the “ (β, B) Model” calibration.

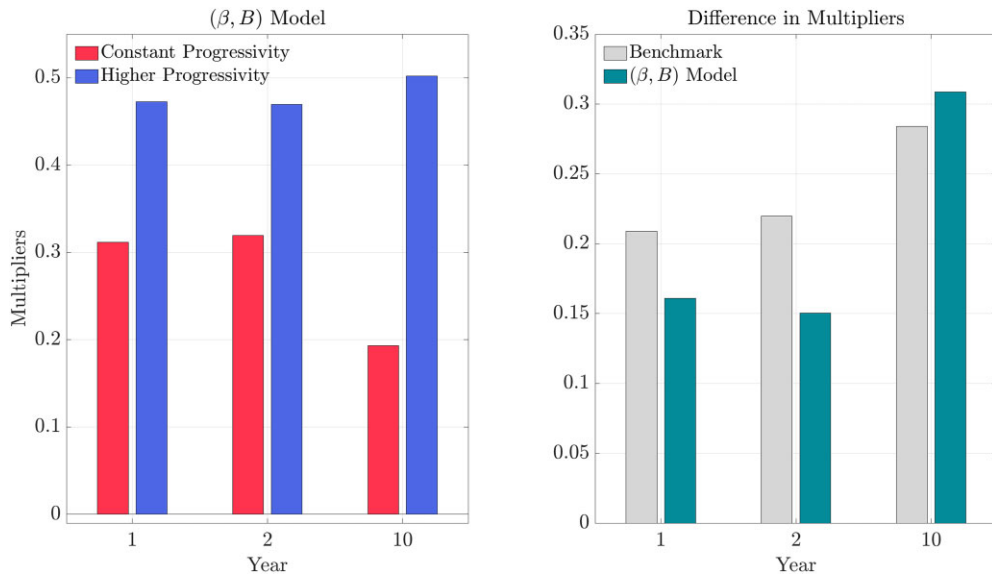

FIGURE 16
Robustness to heterogeneous dis-utility of labour

Notes: The left panel depicts cumulative multipliers for the tax schemes—constant and higher progressivity—for the “ (β, B) Model” calibration. The right panel plots the difference in cumulative multipliers across the two tax schemes for the benchmark and for the “ (β, B) Model” calibration.

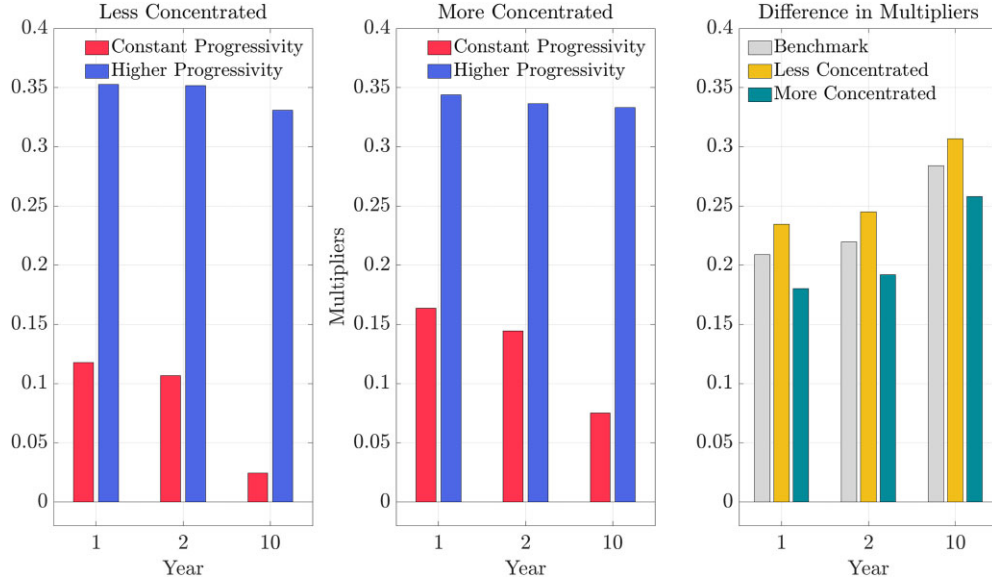

FIGURE 17
Robustness to profit redistribution

Notes: The left and middle panels depict cumulative multipliers for the two tax schemes—constant and higher progressivity—for the “Less Concentrated” and the “More Concentrated” case, respectively. The right panel plots the difference in cumulative multipliers across the two tax schemes for the benchmark, the “Less Concentrated” case and the “More Concentrated” case.

Figure 17 depicts multipliers in both economies under constant and higher progressivity. Both the level of multipliers and the difference in multipliers across tax schemes are comparable to the benchmark. The difference in multipliers is a bit larger when profits are less concentrated, but overall, our results are robust to the exact concentration of profits in the economy.

A.6.3. Relative roles of lpe and mpc under different levels of wage rigidities. In this appendix, we discuss how the degree of wage rigidity (Θ^w) alters the relative contributions of lpe and mpc to the differences in multipliers across tax schemes. We show that the relative lpe contribution, while mitigated with more rigid wages, remains substantial for a reasonable range of Θ^w .

The baseline calibration features a slope of the wage Phillips curve equal to $\varepsilon^w / \Theta^w = 0.035$. We compute multipliers under two alternative cases: “Flexible Wages,” with $\Theta^w = 0$; and “More Rigid Wages,” with $\Theta^w = 600$. The latter implies a slope of the wage Phillips curve equal to 0.01, a number towards the lower end of values recently estimated in Fitzgerald *et al.* (2022).⁶⁸ For each level of wage rigidity, Figure 18 reports the difference in multipliers across tax schemes for three calibrations used in Section 5.3: the benchmark calibration; the “Flatter lpe ” calibration, which isolates the role of mpc heterogeneity; and the “Lower mpc ” calibration, which isolates the role of lpe heterogeneity. More details on the counterfactual calibrations can be found in Appendix A.5.2.

In line with results in Figure 7, the difference in multipliers across tax schemes tends to fall with more rigid wages. Still, the difference in multipliers amounts to 20 p.p. after 4 years in the “More Rigid Wages” case, compared to 24 p.p. in the baseline, and 25 p.p. in the “Flexible Wages” case. This decline in the difference of multipliers follows from lpe . When isolating the role of lpe heterogeneity, the difference in multipliers falls as wage rigidity raises, as the “Lower mpc ” calibration shows. The role of mpc is less sensitive to wage rigidity, as the “Flatter lpe ” calibration shows. Intuitively, as wages become more rigid, labour is more demand-driven and thus the labour supply margin becomes less

68. Del Negro and Schorfheide (2008) suggest that the macro-time series typically used for DSGE estimation are not informative enough to precisely measure the degree of nominal wage and price rigidity. Fitzgerald *et al.* (2022) overcome this issue by using regional data and find higher—and more robust—estimates of the slope of the wage Phillips curve. Similar estimates of the slope are found in Sbordone (2018). There is still an ongoing debate on estimates of Phillips curve slopes (Hazell *et al.*, 2022).

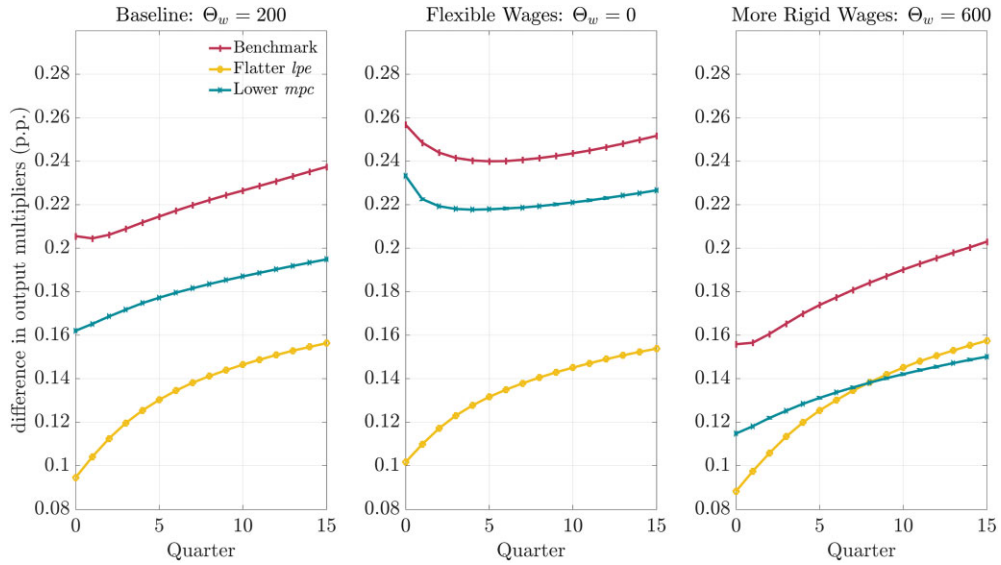

FIGURE 18

The Role of lpe and mpc across Wage Rigidity Levels

Notes: Each panel plots difference in multipliers across tax schemes for three calibrations: the benchmark, the “Flatter lpe ,” and the “Lower mpc .” The left, middle, and right panels report the baseline ($\Theta^w = 200$), “Flexible Wages” ($\Theta^w = 0$), and “More Rigid Wages” ($\Theta^w = 600$), respectively.

relevant for the multiplier. However, as the right panel of Figure 18 shows, the relative contribution of lpe to differences in multipliers remains substantial for a reasonable range of wage rigidity values.

B. Data sources and definitions

B.1. Macro-variables

We use the measure of Ramey and Zubairy (2018) for military news (data: quarterly, 1913–2012). Quarterly measures for GDP, GDP deflator, government spending, unemployment, population, 3-month T-bill, and fiscal deficits from 1913 to 2015 are also borrowed from Ramey and Zubairy (2018). Marginal and average tax rates are discussed in Appendix B.3.1.

The estimates of Appendix C.7 additionally use data on investment, hours, and wages. We borrow investment and hours data from Ramey (2011), who constructs quarterly variables for 1939 to 2008. We use total fixed private investment and civilian non-farm hours.⁶⁹ We use non-farm real hourly compensation (data, quarterly 1947–2012) as comparable wage measures do not exist for longer periods.⁷⁰

B.2. Micro-data

B.2.1. Wealth distribution: SCF. We compute households wealth distribution from the Survey of Consumer Finances for year 1983. Wealth corresponds total financial assets net of total debt, that is: paper assets (variable

69. Investment data come from *National Income, 154 Edition, A Supplement to the Survey of Current Business* for 1939–1946, and from Bureau of Economic Analysis for 1947–2008. Hours data come from Kendrick (1961) for 1939–1947 and from Current Population Survey for 1948–2008. See Appendix I in Ramey (2011) for more details.

70. Data come from Federal Reserve Bank of St. Louis (2023).

B3303), gross value of other properties (B3801), and value of vehicles (B3902), minus total consumer debt (B3319). We use the weights provided by the survey (B3016).⁷¹

B.2.2. *mpc* and income: Italian survey of household income and wealth. We use last two waves (years 2010 and 2016) of the Italian Survey of Household Income and Wealth (SHIW). We compute after-tax labour income as: payroll income (variable YL) + pensions and net transfers (YT) + net self-employment income (YM). Total after-tax income is: after-tax labour income + income from real-estate (YCA) + income from financial assets (YCF).⁷²

B.3. Tax data

B.3.1. Progressivity construction. We build a novel time series to measure the progressivity (P) of the income tax since 1913, using measures of ATR and AMTR. Our benchmark measure focuses on federal income taxes. In particular, the ATR is computed as total tax liability over total income, where Total Tax Liability is computed for federal taxes including tax credits (Source: SOI, IRS; 1913–2014 (annual), current dollars; data: SOI Bulletin article—Ninety Years of Individual Income and Tax Statistics, 1916–2005, Table 2, Col. L, for years 1913–2005; data: Individual Complete Report (Publication 1304), Table A, line 189, for 2006 onwards), and the measure for total income is borrowed from Piketty and Saez (2003) (data: Table A0, years 1913–2014).⁷³

For the AMTR, we use the time series of Barro and Redlick (2011) (data: federal, until 1945) and Mertens and Olea (2018) (data: federal, years 1946–2012).⁷⁴ The measure (P) is constructed as follows: $P = (\text{AMTR} - \text{ATR}) / (1 - \text{ATR})$. Should the tax system be exactly log-linear, this measure would be equal to the parameter capturing the curvature of the tax function. To see this, recall that under a log-linear tax system, given some income y , the after-tax income is $\lambda y^{1-\gamma}$; we define $T(y) \equiv y - \lambda y^{1-\gamma}$ as the amount of taxes paid for income y , and $\tau(y) \equiv 1 - \lambda y^{-\gamma}$ as the tax rate; the marginal tax rate is equal to $T'(y) = 1 - \lambda(1 - \gamma)y^{-\gamma}$ and then

$$\frac{T'(y) - \tau(y)}{1 - \tau(y)} = \frac{(1 - \lambda(1 - \gamma)y^{-\gamma}) - (1 - \lambda y^{-\gamma})}{1 - (1 - \lambda y^{-\gamma})} = \gamma.$$

Of course, one could be worried that our measure, based on effective tax rates, reflects changes in the distribution rather than changes in the tax code itself. The TAXSIM program of the NBER, provides an annual measure of marginal and average tax rates over all taxpayers, using a *fixed* sample of taxpayers (data: years 1960–2008, fixed distribution of 1984). We compute the P implied by their tax rates and find a correlation to our measure of progressivity of 0.79 in levels and 0.80 in growth rate on overlapping periods.

We also use as a robustness a measure for progressivity including payroll taxes. To do so, we use the estimates of marginal rates including social security taxes, as provided by Barro and Redlick (2011) and Mertens and Olea (2018) at the link specified above; and we augment the Total Tax Liability with Employer and Employee Contributions for Government Insurance (Source: NIPA, Table 3.6, Contributions for Government Social Insurance; we focus on lines 4 and 22 to be consistent with our measures of marginal rates).⁷⁵ Table 10 reports the two measures of progressivity.

Finally, we extend our benchmark progressivity measure (P) until 2015, the latest available year for spending shocks, using estimates of marginal tax rates for years 2013, 2014, and 2015 provided by Bayer *et al.* (2020) at this link.

B.3.2. Tax rates distribution. Average tax rates for different groups used in Figure 10 come from Piketty *et al.* (2018) (data: Table TG1).

71. Data come from Board of Governors of the Federal Reserve Board (2006).

72. Data come from Banca d'Italia (2018).

73. Data come from Internal Revenue Service (2022).

74. Over the overlapping period, these two measures are almost undistinguishable, with a correlation of 0.99.

75. Data come from U.S. Bureau of Economic Analysis (2022). Note that it is also possible to use NIPA to build a measure of Total Tax Liability for federal taxes, but one should be careful with the exact timing of tax revenues. In particular, one can reconstruct Total Tax Liabilities of year y from Table 3.4, Personal Current Tax Receipts, as withheld taxes (line 4) of year y plus Declarations and settlements less Refunds (lines 5 and 6) of year $y + 1$. However, this data is available only after 1946. After 1946, the NIPA measure is very close to the SOI measure described above; prior to 1946, the SOI data is the only available source.

TABLE 10
Income tax progressivity since 1913

Year	1913	1914	1915	1916	1917	1918	1919	1920	1921	1922	1923	1924	1925	1926	1927
P[ss]	0.002	0.003	0.024	0.008	0.018	0.031	0.029	0.028	0.027	0.029	0.022	0.023	0.019	0.017	0.020
P[fed]	0.002	0.003	0.024	0.008	0.018	0.031	0.029	0.028	0.027	0.029	0.022	0.023	0.019	0.017	0.020
Year	1928	1929	1930	1931	1932	1933	1934	1935	1936	1937	1938	1939	1940	1941	1942
P[ss]	0.025	0.021	0.015	0.012	0.021	0.021	0.022	0.025	0.030	0.026	0.018	0.021	0.032	0.064	0.109
P[fed]	0.025	0.021	0.015	0.012	0.021	0.021	0.022	0.025	0.030	0.027	0.020	0.022	0.032	0.065	0.111
Year	1943	1944	1945	1946	1947	1948	1949	1950	1951	1952	1953	1954	1955	1956	1957
P[ss]	0.099	0.136	0.139	0.125	0.120	0.095	0.096	0.103	0.126	0.137	0.134	0.114	0.119	0.119	0.116
P[fed]	0.101	0.139	0.141	0.126	0.123	0.099	0.097	0.109	0.130	0.143	0.141	0.123	0.127	0.129	0.127
Year	1958	1959	1960	1961	1962	1963	1964	1965	1966	1967	1968	1969	1970	1971	1972
P[ss]	0.114	0.117	0.112	0.117	0.119	0.118	0.010	0.093	0.102	0.085	0.104	0.105	0.010	0.093	0.102
P[fed]	0.125	0.129	0.127	0.132	0.135	0.137	0.120	0.113	0.119	0.106	0.120	0.126	0.123	0.118	0.124
Year	1973	1974	1975	1976	1977	1978	1979	1980	1981	1982	1983	1984	1985	1986	1987
P[ss]	0.106	0.114	0.127	0.128	0.149	0.150	0.149	0.160	0.167	0.155	0.145	0.142	0.149	0.153	0.112
P[fed]	0.127	0.130	0.144	0.144	0.164	0.166	0.152	0.160	0.165	0.154	0.142	0.138	0.145	0.142	0.116
Year	1988	1989	1990	1991	1992	1993	1994	1995	1996	1997	1998	1999	2000	2001	2002
P[ss]	0.085	0.087	0.087	0.089	0.085	0.092	0.102	0.099	0.098	0.103	0.109	0.110	0.108	0.104	0.107
P[fed]	0.092	0.093	0.094	0.097	0.093	0.098	0.102	0.101	0.099	0.099	0.103	0.104	0.103	0.104	0.108
Year	2003	2004	2005	2006	2007	2008	2009	2010	2011	2012					
P[ss]	0.099	0.102	0.104	0.103	0.106	0.098	0.095	0.095	0.094	0.096					
P[fed]	0.097	0.0980	0.098	0.096	0.099	0.097	0.096	0.095	0.095	0.094					

Notes: Progressivity measures from 1913 to 2012. P[fed] reports federal income tax progressivity, while P[ss] also includes social security taxes. Source: Authors' computations.

TABLE 11
Local projection methods: robustness

	Progressive			Non-progressive			<i>p</i> -Values		
	1-y	2-y	3-y	1-y	2-y	3-y	1-y	2-y	3-y
Benchmark	0.35 (0.17)	0.70 (0.12)	0.84 (0.15)	-0.17 (0.26)	-0.09 (0.36)	0.04 (0.41)	0.05	0.01	0.02
Expansions and slack									
Expansion states	0.48 (0.13)	0.77 (0.15)	0.95 (0.20)	-0.62 (0.25)	-0.18 (0.43)	0.03 (0.67)	0.00	0.00	0.09
Slack states	0.51 (0.23)	0.72 (0.26)	0.94 (0.20)	3.30 (1.15)	-4.60 (3.57)	-4.50 (3.17)	0.02	0.14	0.09
Sign									
Positive shocks	-0.47 (0.41)	-0.21 (0.41)	0.21 (0.35)	-2.16 (1.28)	-1.56 (1.10)	-1.28 (1.29)	0.10	0.09	0.14
Negative shocks	1.63 (0.52)	1.13 (0.23)	1.33 (0.28)	-0.98 (0.32)	-1.30 (0.59)	-1.15 (0.73)	0.00	0.00	0.00
Controls									
No MTR	0.42 (0.12)	0.64 (0.06)	0.74 (0.07)	0.16 (0.19)	0.26 (0.23)	0.38 (0.21)	0.16	0.08	0.09
With ATR	0.32 (0.16)	0.70 (0.11)	0.86 (0.14)	-0.05 (0.27)	-0.01 (0.33)	0.21 (0.32)	0.26	0.03	0.02
With deficit	0.29 (0.18)	0.63 (0.15)	0.75 (0.16)	0.04 (0.42)	-0.39 (0.69)	-0.72 (0.78)	0.56	0.10	0.04
With T-bill*	0.56 (0.09)	0.76 (0.16)	0.93 (0.20)	-0.09 (0.28)	0.12 (0.26)	0.51 (0.35)	0.02	0.01	0.07

Notes: This table shows robustness of the results with respect to the sample we use, the instruments, the number of lags, the trend structure, and the window to define the selection criterion. The * indicates that the sample starts in 1920:Q1. The last three columns report *p*-values testing for difference between progressive and non-progressive coefficients.

C. Local projection method: robustness

We use this appendix to discuss robustness of our empirical results. First, we show that our progressivity-dependent multipliers are robust to changing controls, time periods, and other specifications. We also show that our results are robust to conditioning on the state of the economy (slack versus expansion) as well as the sign of the shock, two elements that can affect multipliers. Second, we show that the behaviour of deficits is similar across progressive and non-progressive shocks. Third, we show that including social security taxes in the progressivity measure does not alter the estimated progressivity-dependent multipliers. Fourth, we argue that difference in progressive/non-progressive multipliers is not induced by the response of monetary policy to a spending shock. Fifth, we argue that there is no systematic state-level response in taxes that could alter the interpretation of our results. Additionally, we compare our results to [Ramey and Zubairy \(2018\)](#), whose methodology we borrow, and argue that our results align with theirs. The last section in this appendix concludes by showing impulse response functions of several variables to progressive and non-progressive spending shocks.

C.1. Multipliers: specification robustness

The benchmark estimation is as follows: spending is instrumented by two shocks, RZ and BP; the control Z_t includes eight lags of $\log GDP_t$, $\log G_t$, and $AMTR_t$; the trend is quartic; the time period is 1913:Q1–2006:Q4; the state is defined with $\Delta_a = 12$ and $\Delta_b = 8$.

Tables 11 and 12 present numerous robustness checks. Table 11 documents multipliers by expansion/slack states, as well as for positive/negative shocks, and under different sets of controls: without the marginal tax rate, with the average tax rate, with fiscal deficit, and with T-bill. Table 12 explores robustness to the instrument we use, the time period, the lags, the trend, and the definition of the selection criterion.⁷⁶ The results hold in almost all cases, though when using only

76. We recompute the BP shock when changing controls or time periods, as to maintain the BP shock orthogonal to the set of controls in the sample used.

TABLE 12
Local projection methods: robustness

	Progressive			Non-progressive			<i>p</i> -Values		
	1-y	2-y	3-y	1-y	2-y	3-y	1-y	2-y	3-y
Period									
1953:Q1–2006:Q4	2.23 (0.71)	2.68 (0.59)	2.67 (0.45)	−0.09 (0.50)	0.43 (0.44)	1.08 (0.48)	0.02	0.00	0.00
1913:Q1–2015:Q4	0.36 (0.16)	0.72 (0.11)	0.87 (0.13)	0.10 (0.20)	0.13 (0.28)	0.29 (0.30)	0.28	0.02	0.02
Shocks									
BP only	0.30 (0.18)	0.76 (0.17)	1.00 (0.24)	−0.17 (0.47)	−0.30 (0.90)	0.10 (1.06)	0.36	0.27	0.44
BP only*	2.38 (0.72)	3.57 (0.80)	3.35 (0.65)	−0.24 (0.51)	0.23 (0.46)	0.87 (0.51)	0.00	0.00	0.00
RZ only	0.67 (0.16)	0.68 (0.15)	0.80 (0.18)	0.17 (0.33)	−0.03 (0.45)	−0.06 (0.53)	0.06	0.04	0.04
RZ only*	−5.57 (9.99)	−2.27 (5.04)	13.88 (119.96)	−4.73 (16.37)	−3.19 (10.68)	26.13 (234.31)	0.90	0.87	0.91
Specification									
lag = 4	0.39 (0.11)	0.70 (0.07)	0.84 (0.11)	0.13 (0.15)	0.17 (0.23)	0.27 (0.25)	0.12	0.03	0.03
lag = 2	0.41 (0.10)	0.69 (0.05)	0.79 (0.08)	0.20 (0.14)	0.20 (0.23)	0.22 (0.25)	0.23	0.05	0.03
Windows									
$\Delta_a = 8$	0.23 (0.18)	0.61 (0.14)	0.80 (0.15)	0.07 (0.19)	0.29 (0.25)	0.53 (0.25)	0.45	0.07	0.15
$\Delta_a = 16$	0.44 (0.23)	0.74 (0.14)	0.87 (0.12)	0.07 (0.26)	0.17 (0.36)	0.14 (0.43)	0.22	0.07	0.05
$\Delta_b = 4$	0.40 (0.15)	0.61 (0.11)	0.75 (0.13)	0.35 (0.17)	0.37 (0.22)	0.40 (0.30)	0.76	0.23	0.19
$\Delta_b = 12$	0.29 (0.18)	0.64 (0.14)	0.83 (0.16)	−0.07 (0.19)	−0.03 (0.30)	0.13 (0.35)	0.08	0.00	0.00

Notes: This table shows robustness of the results with respect to the expansion/slack state, and several controls. The * indicates that the sample starts in 1953:Q1. The last three columns report *p*-values testing for difference between progressive and non-progressive coefficients.

the BP shock the difference is statistically significant only from 1953 onwards. Multipliers are imprecisely estimated when using only the RZ shocks from 1953 onwards, a finding that might be explained by the limited amount of RZ shocks after 1953.

Multipliers and State of the Economy.—We check that our progressivity measure is not correlated with the slack/expansion state of the economy, which could affect multipliers (Auerbach and Gorodnichenko, 2012b; Ramey and Zubairy, 2018). In particular, the probability (measured as a frequency rate) of a progressive state given economic conditions is always around 50%. We find that $\mathbb{P}(p_t = \text{progressive} | z_t = \text{slack}) = 0.53$ and $\mathbb{P}(p_t = \text{progressive} | z_t = \text{expansion}) = 0.45$ —with unconditional probability at $\mathbb{P}(z_t = \text{slack}) = 0.48$. Thus, it does not seem that our progressivity-dependent multipliers are picking up a correlation with the cycle of the economy. Additionally, while estimates are less precise when slicing the data further, multipliers remain larger after a progressive shock even when conditioning on the state of the economy, as Table 11 shows.

Multipliers and Sign of Shocks.—The recent work in Barnichon *et al.* (2022) documents an interesting asymmetry, with larger multipliers following a negative spending shock. As we argue below, our results do not seem to be biased by a systematic relation between negative/positive shocks and progressive/non-progressive shocks. In particular, the RZ shocks, which are important for identification, are mostly positive and tend to be more progressive. Yet, we find larger multipliers after progressive shocks. More generally, Figure 19 plots distribution of the RZ and BP shocks conditional on progressive and non-progressive episodes. The RZ shock has more large positive realizations in the progressive episode than in the non-progressive episode, while the BP shocks are more balanced across positive/negative and progressive/non-progressive shocks. Thus, there doesn't seem to be a correlation between progressive and negative

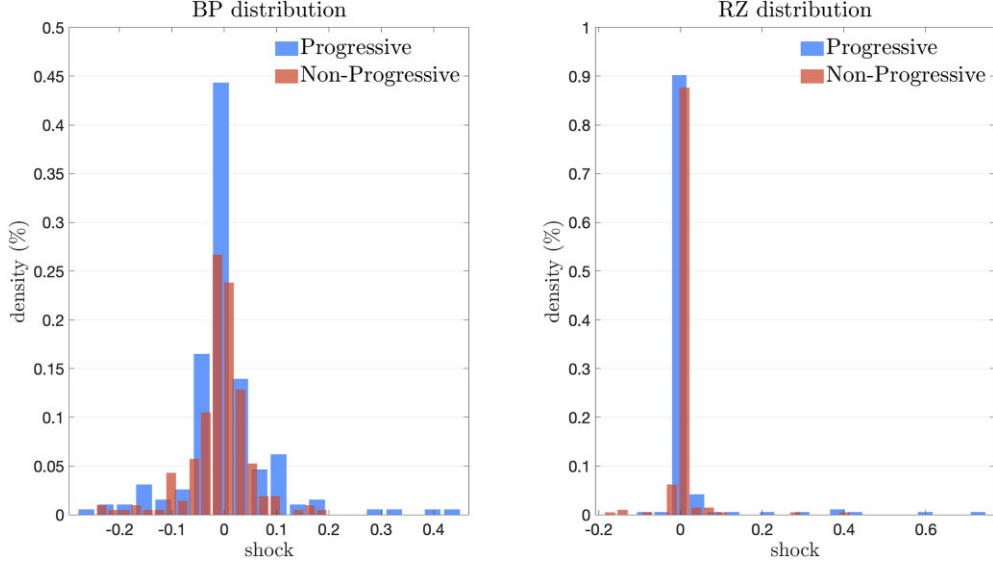

FIGURE 19
Size distribution of BP and RZ spending shocks

Notes: Distribution of shocks by sign: BP shocks (left panel) and RZ shocks (right panel); data: quarterly 1913–2006.

shocks. Additionally, as Table 11 shows, multipliers are larger after a progressive shock even when conditioning on the sign of the shock.

C.2. Deficit financing and progressivity

We compute the response of fiscal deficits after both a progressive and a non-progressive spending shock. To do so, we re-estimate equation (33) using deficits as a dependent variable. In particular, we estimate the following:

$$\begin{aligned} \sum_{j=0}^h \Delta^j d_{t+j} = \mathbb{I}(p_t = P) & \left\{ \alpha_{P,h} + A_{P,h} Z_{t-1} + m_{P,h}^d \sum_{j=0}^h \Delta^j g_{t+j} \right\} \\ & + \mathbb{I}(p_t = N) \left\{ \alpha_{N,h} + A_{N,h} Z_{t-1} + m_{N,h}^d \sum_{j=0}^h \Delta^j g_{t+j} \right\} + \phi \text{trend}_t + \varepsilon_{t+h}, \end{aligned} \quad (\text{C.1})$$

where $\Delta^h d_{t+h} = \frac{D_{t+h} - D_{t-1}}{Y_{t-1}}$ and D_t is the fiscal deficit in quarter t . Thus, $\Delta^h d_{t+h}$ is the adjusted-by-GDP deficit growth. The coefficient $m_{p,h}^d$ is the cumulative *deficit* multiplier: it measures the accumulated increase in deficits after a \$1 increase in spending. The specification of equation (C.1) is the same as in equation (33) (controls, lags, and instruments) and only the dependent variable changes.

The response of fiscal deficits is very similar across progressive and non-progressive spending shocks, as Figure 20 shows. If at all, deficits increase slightly more with non-progressive shocks. For progressive shocks, deficits cover around 50% of the stimulus initially, which increase up to 80% after a year before decreasing. For non-progressive shocks, deficits initially cover 75% of spending and reach around 90% after a year before declining.

C.3. Multipliers: including social security taxes

Our progressivity measure is based on federal income taxes, and it does not include social security taxes. In this section, we show that results are robust to including social security in our progressivity measure.

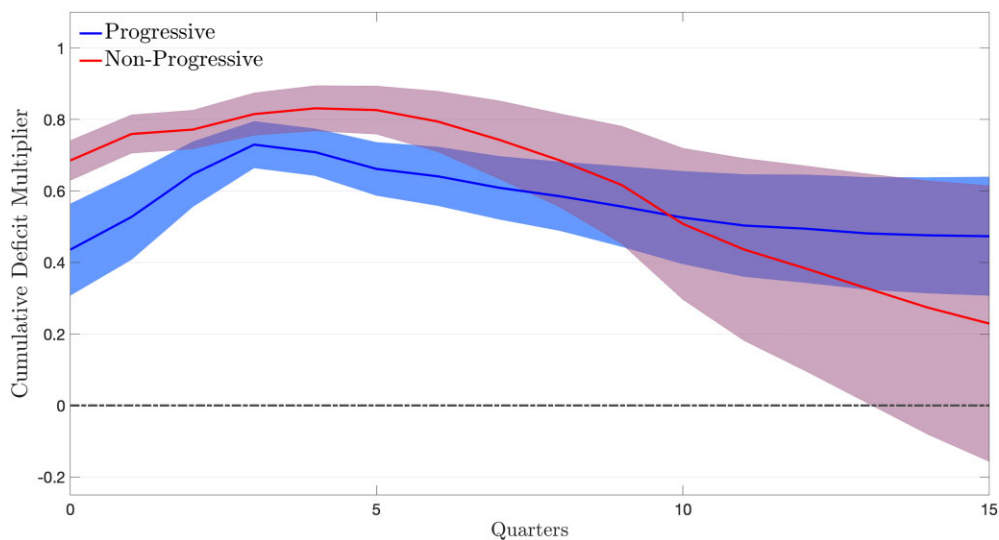

FIGURE 20
Progressivity-dependent deficit multipliers

Notes: Cumulative deficit-multiplier after a spending shock. Multipliers are estimated by local projection method; data: quarterly 1913 to 2006; confidence intervals: 68%.

Figure 21 shows the progressivity measure γ for two cases: using (1) based on federal income taxes (benchmark) and (2) based on federal income taxes and social security taxes. Historically, social security taxes have largely been implemented as a flat tax rates subject to a cap on annual contributions. This cap makes the social security taxes somewhat regressive. Consistently, for most of our sample, the progressivity measure including social security is slightly lower than in our benchmark. However, both progressivity measure track each other closely, and the timing of most significant changes in progressivity coincides for both measures.

We re-estimate the progressivity-dependent multipliers of equation (33) using the progressivity measure which includes social security taxes. In particular, the definition of progressive and non-progressive shocks is now based on the progressivity measure using social security taxes.

The effect of government spending on output remains significantly larger for shocks financed with an increase in the progressivity of taxes, as Figure 22 shows. The multipliers we estimate are comparable to those estimated in our benchmark.

C.4. Monetary policy response to spending shocks

We report the average and progressivity-dependent response of monetary policy to spending shocks. As we argue, monetary policy was typically not very responsive to spending shocks. Importantly, we do not find any evidence that monetary policy was more accommodating after progressive shocks.

We estimate the response of the 3-month Treasury Bill (TB3) to government spending changes, using the same procedure as in the paper: a two-stage least square estimate, using the BP and RZ shocks as instruments.⁷⁷ We estimate responses for our entire sample (1920:Q1–2006:Q4), as well as for the post-Treasury-Fed Accord period (1951:Q1–2006:Q4), and for the post-80s period (1980:Q1–2006:Q4). These two sub-samples are relevant because, while they exclude some of the larger shocks in the first half of the century, they are potentially associated with a less accommodative monetary policy: the Treasury-Fed Accord led the FED to start acting more independently from the Treasury, while 1980 corresponds to the first year of Paul Volcker as the Chair of the FED. Figure 23 shows the average TB3 estimated

77. We use the TB3, instead of the fed-fund rates, because TB3 data is available for a longer period, starting 1920:Q1. However, both rates remarkably track each other: the quarterly correlation is 0.99 for the overlapping period. We estimate the TB3 response using equation (C.3), see Appendix C.7 for a more detailed discussion.

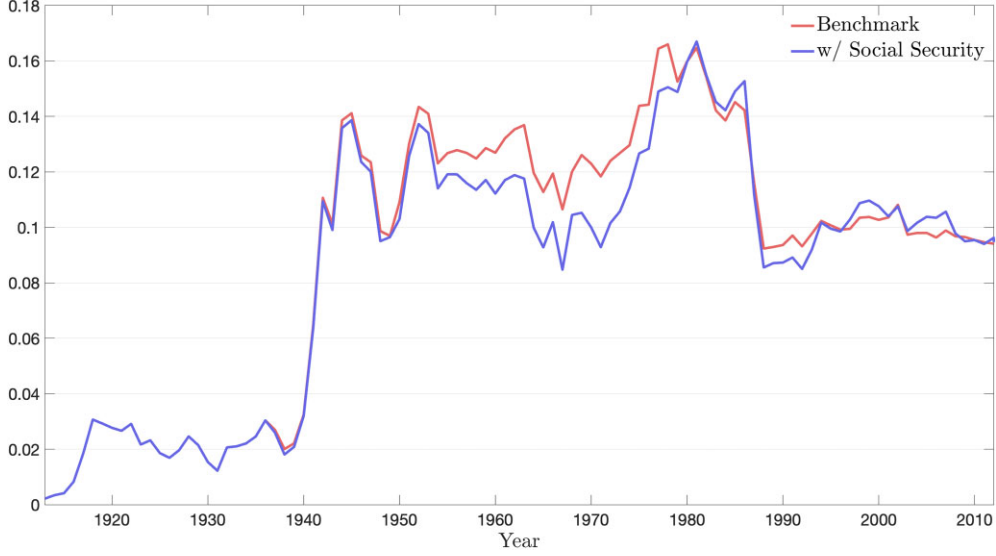

FIGURE 21
Measures of federal tax progressivity

Notes: Authors' computations. See Appendix B.3 for details on computations.

response to a spending shock for the three time periods, and Figure 24 shows the progressivity-dependent response for the two first periods (the last sub-sample is too short to estimate progressivity-dependent responses).

Three features are interesting from the average response, in Figure 23. First, on the entire sample, the TB3 response to a spending shock is essentially zero, and the 68% confidence intervals contain zero for most horizons. This is in line with the estimates reported in Hagedorn *et al.* (2019). Second, the TB3 response is roughly ten times larger in the post Fed-Treasury Accord sample, although still not statistically different from zero. Third, there is no evidence of a systematic tightening of monetary policy to a spending shock after 1980 neither. If at all, the monetary policy actually became more accommodative, perhaps suggesting that the large shocks of the early 1980s, which we categorize as non-progressive, were not expansionary.

Two results are worth mentioning of the progressivity-dependent TB3 responses in Figure 24. First, for the entire sample, the TB3 response after a progressive shocks is not statistically different from the response after a non-progressive shock. The p -value for the difference in TB3 response across progressive/non-progressive shocks is 20% for the first quarter, and then always above 70% for all other horizons. Second, responses are larger for the post Fed-Treasury Accord sample, and less accommodating after progressive shocks. The less accommodating response can be understood as the systematic component of monetary policy, as we showed that progressive shocks lead to a larger output expansion.

We find these results as compelling evidence that monetary policy does not drive the difference in spending multipliers we report in the empirical section of the paper.

C.5. State-level responses to spending shocks

We investigate a potentially systematic state-level tax response to a spending shocks. We find no such a systematic response. In particular, we use a panel version of equation (32) to estimate the average state-level tax response using income tax rates across states. That is, we estimate

$$\tau_{i,t+h} - \tau_{i,t-1} = \alpha_{i,h} + A_h Z_{i,t} + \beta_h \ln \left(\frac{G_{t+h}}{G_{t-1}} \right) + \phi_i \text{trend}_t + \epsilon_{i,t+h} \quad \text{for } h = 0, 1, 2, \dots, H, \quad (\text{C.2})$$

where i stands for state. Thus, we allow for state-specific fixed effects and trends, and β_h captures the average state-level tax response to a (federal) spending shock.

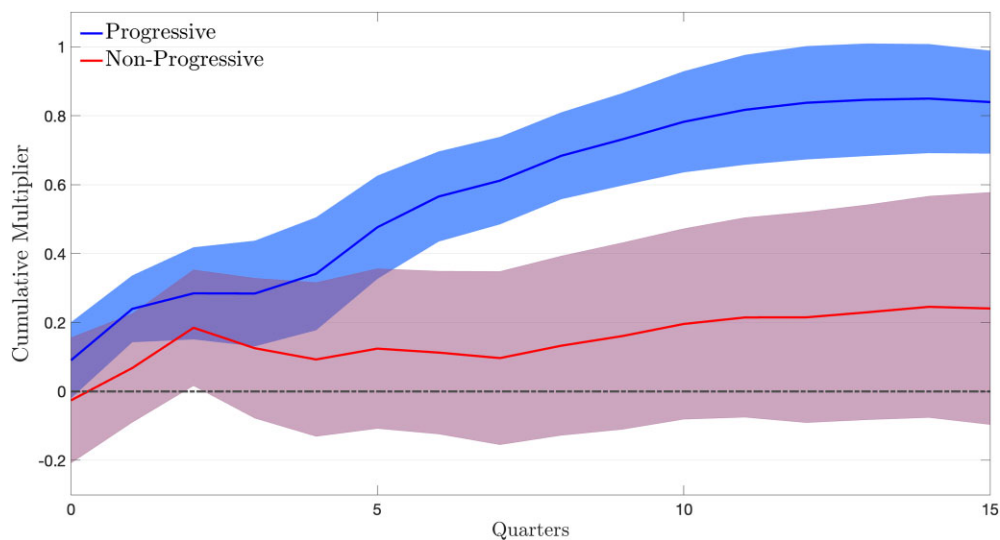

FIGURE 22

Progressivity-dependent cumulative multipliers (including social security taxes)

Notes: Cumulative output response to a spending shock for 4 years, progressive and non-progressive shocks. Multipliers are estimated by local projection method; data: quarterly 1913–2006; confidence intervals: 68%.

We construct state-level tax rates, $\tau_{i,t}$, using NIPA “Personal Current Taxes” table in “Annual Personal Income and Employment by State” (Table SAINC50).⁷⁸ The table includes state-level personal income and state tax revenues. We compute state-level tax rate $\tau_{i,t}$ as the ratio of state-level taxes to state-level personal income.⁷⁹ Data is annual from 1948 to 2015, and we transform it into quarterly by repeating it four times. Controls $Z_{i,t}$ contain lags of state-level income and tax revenues, in addition of the aggregate controls we used in our benchmark.

As shown in Figure 25, the state-level response is essentially zero for all horizons, and much smaller than the federal income tax response. These results are in line with Liu and Williams (2019), who argue that state-level taxation doesn’t seem to affect the results of federal tax shocks. Based on this discussion, we think there is not a strong state-level response in taxes to a spending shock that could significantly alter the interpretation our results.⁸⁰

C.6. Comparison with Ramey and Zubairy (2018)

We compare the multipliers we obtain for the linear case (Figure 9) to the multipliers presented in Ramey and Zubairy (2018), whose methodology we follow. Our multiplier estimates align with theirs, with small differences in levels that we investigate next.

There are three main differences between our set-up and the one used in Ramey and Zubairy (2018): (1) we use a different time period, (2) we include average marginal tax rates as controls while they do not, and (3) we directly use a polynomial time trend in our regressions, while they de-trend by a potential GDP measure obtained out of a polynomial time-trend fitted on actual GDP.⁸¹ Figure 26 shows how each of these differences affect estimated multipliers.

First, we use years from 1913 to 2006, while the benchmark analysis in Ramey and Zubairy (2018) goes from 1889 to 2012. We start in 1913 with the creation of the federal income tax system and end in 2006 to avoid using the GFC years, but we show robustness of results when using data up to 2015 (see Table 12). When using our time period, their

78. Data come from U.S. Bureau of Economic Analysis (2022).

79. We obtained almost identical results when using state-level personal income tax revenues, instead of state-level tax revenues.

80. A recent paper by Fleck *et al.* (2021) argues that the progressivity of state taxes correlates fairly well with the “political colour” of the state, suggesting strong persistence in state progressivity as well.

81. Additionally, we use eight lags of variables while they use only four, but this makes a very minor difference, as shown in Appendix C.1.

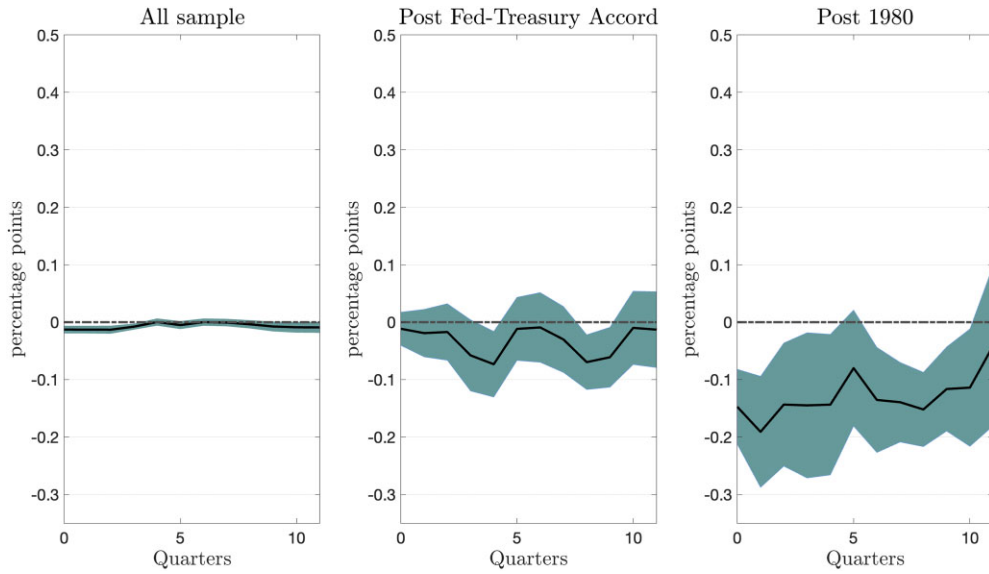

FIGURE 23

TB3 average response to a spending shock

Notes: TB3 response to a spending shock. Responses are estimated by local projection method; data: quarterly 1920–2006 (left panel), 1951–2006 (centre panel), and 1980–2006 (right panel); confidence intervals: 68%.

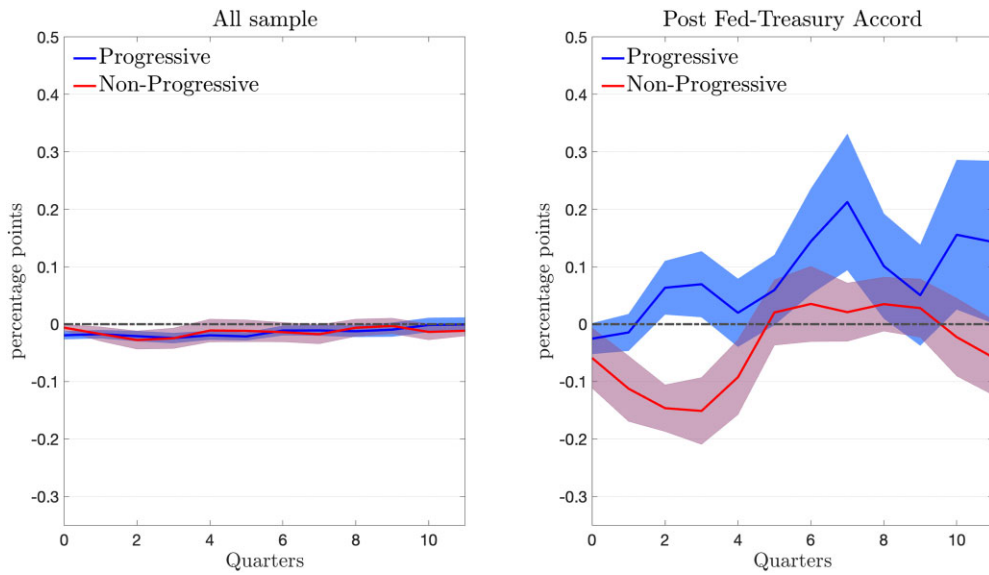

FIGURE 24

TB3 progressivity-dependent response to a spending shock

Notes: TB3 response to a spending shock, progressive and non-progressive shocks. Responses are estimated by local projection method; data: quarterly 1920–2006 (left panel), and 1951–2006 (right panel); confidence intervals: 68%.

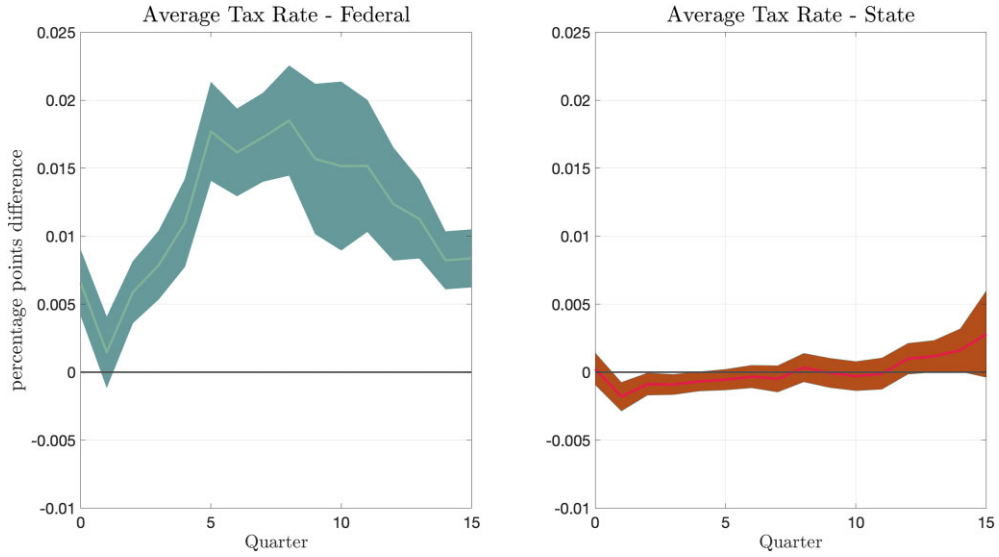

FIGURE 25

Tax response to a spending shock: federal taxes and state taxes

Notes: Tax response for federal taxes (left) and average state-level response (right). Responses are estimated by local projection method; data: quarterly 1948–2006; confidence intervals: 68%.

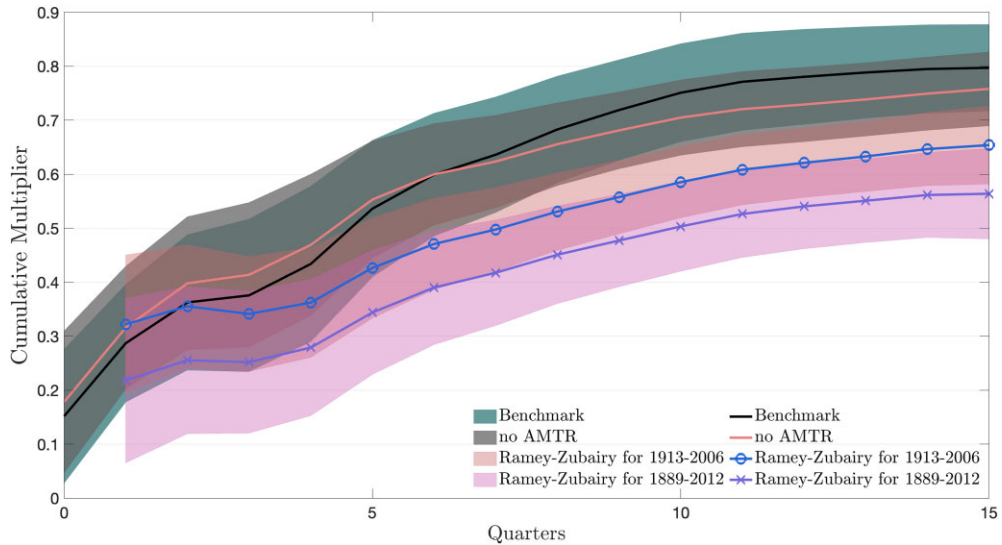

FIGURE 26

Cumulative multipliers: comparison with Ramey and Zubairy (2018)

Notes: Cumulative output response to a spending shock under different specifications. Responses are estimated by local projection method; confidence intervals: 68%. The solid black line plots our benchmark estimate. The solid pink line removes marginal tax rates from the set of controls. The dots line additionally normalizes variables by last quarter potential GDP, rather than by last quarter actual GDP. The cross line additionally extends the time period and recover the benchmark estimates of Ramey and Zubairy (2018). We used the codes posted by Ramey and Zubairy (2018), which do not save the impact multiplier, so we plot their multipliers starting from horizon $h = 1$ as they do in their paper.

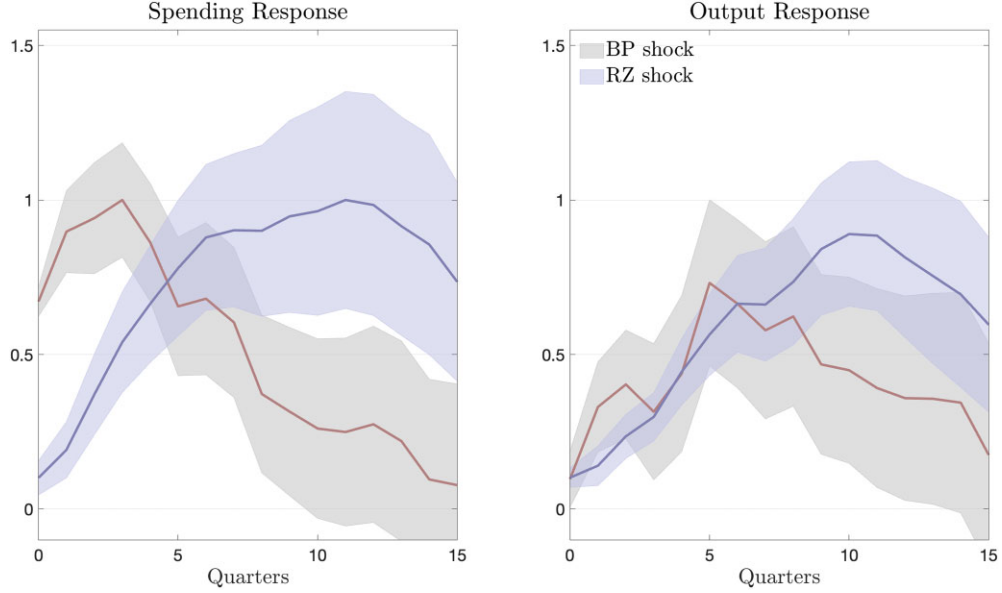

FIGURE 27

Impulse response to BP and RZ shocks *Notes:* Spending and output responses to a spending shock. Responses are estimated by local projection method; data: quarterly 1913–2006; confidence intervals: 68%.

multipliers increase by 10 basis points (from the crosses line to dots line). Adding taxes as a control seems a very natural implication from our paper, which accounts for another 5 basis points difference in multipliers (black line to pink line). The remaining difference is accounted by the GDP normalization (pink line to dots line).⁸² Overall, our estimates are a little larger, and the time profile is as theirs.

For completeness, Figure 27 shows the response of spending and output to the two shocks we use in the paper: the Blanchard and Perotti (2002) shock and the Ramey and Zubairy (2018) shock. We use $\Delta^h y_{t+h} = \frac{Y_{t+h} - Y_{t-1}}{Y_{t-1}}$ for output and $\Delta^h g_{t+h} = \frac{G_{t+h} - G_{t-1}}{Y_{t-1}}$ for spending, as used in regression (31) and in Ramey and Zubairy (2018). Spending and output both present a hump-shaped response, as found in Ramey (2016) for a wide variety of identified spending shocks. Modulo the time sample and control differences discussed above, and a normalization of the size of the shock, our results are comparable to what Ramey and Zubairy (2018) present in Figure 4 (RZ shock) and Appendix Figure 2 (BP shock).

C.7. Progressivity-dependent impulse response functions

We compute impulse response functions (*irf*) of several variables after progressive and non-progressive spending shocks. We compute responses of government policies—spending, monetary policy, and fiscal deficits—as well as responses of other macroeconomic variables—investment, wages, and hours worked. As we discuss, the behaviour of these variables after a progressive/non-progressive shock aligns well with the implications of our model in Section 5.

We estimate progressivity-dependent *irf* using local projections, as follows:

$$x_{t+h} - x_{t-1} = \mathbb{I}(p_t = P) \{ \alpha_{P,h} + A_{P,h} Z_{t-1} + \beta_{P,h} \Delta g_t \} + \mathbb{I}(p_t = N) \{ \alpha_{N,h} + A_{N,h} Z_{t-1} + \beta_{N,h} \Delta g_t \} + \phi \text{ trend}_t + \varepsilon_{t+h}, \quad (\text{C.3})$$

82. The NBER working paper version of Ramey and Zubairy (2018) had the same GDP normalization we use. The normalization by potential GDP came in their published version. Our results are robust to normalizing by potential GDP.

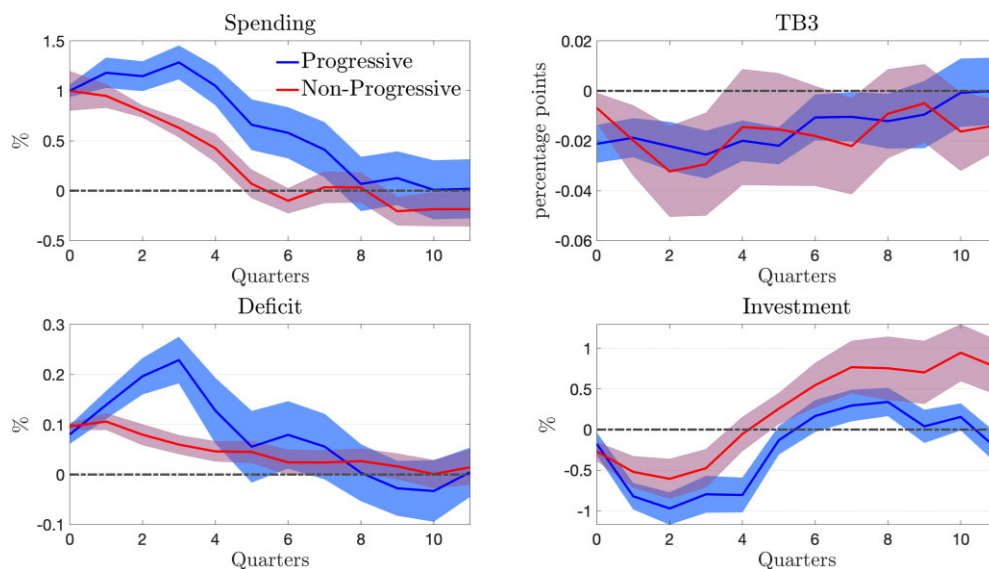

FIGURE 28

Progressivity-dependent *irf*: spending, TB3, deficit, and investment *Notes*: Impulse response functions after a spending shock. Responses are estimated by local projection method; data: quarterly 1913–2006 (spending and deficit), 1920–2006 (TB3), and 1939–2006 (investment); confidence intervals: 68%.

where x_t is the outcome variable of interest and $\Delta g_t = \frac{G_t - G_{t-1}}{Y_{t-1}}$ is the adjusted-by-GDP increase in government spending. Equation (C.3) is an adjusted version of the regression (33) in the paper, which allows us to estimate an *irf* instead of a cumulative multiplier. That is, the sequences $\{\beta_{P,h}\}$ and $\{\beta_{N,h}\}$ are a progressivity-dependent *irf* estimates, measuring the h -period response of x_t after an increase in spending. We use the same estimation procedure as before: a two-stage least square estimate, using the BP and RZ shocks as instruments for Δg_t . The controls and trends are as specified before, including lags of x_t to control for potential serial correlation in outcome variables. Figure 28 reports the response of spending, the 3-month Treasury Bill (TB3), fiscal deficit, and investment, while Figure 29 reports the response of wages and hours worked.⁸³

The *irf* on Figure 28 exhibit no strong differences after progressive versus non-progressive shocks. Spending has a hump-shaped response after a progressive shock, which makes the response somewhat more persistent than after a non-progressive shock. Monetary policy, as captured by the TB3, seems to be accommodative after progressive/non-progressive shocks, with essentially no economically meaningful response after an increase in spending.⁸⁴ Deficits response essentially mirror spending, which explains why we find similar deficit multipliers across progressive/non-progressive shocks (see Figure 20). The response for deficits shows why, beyond *irf*, it can be instructive to compute multipliers—that is, to normalize variables by the path of spending—as done elsewhere in this paper.⁸⁵ Finally, investment declines a bit more after a progressive shock, but differences are not statistically significant for most horizons.

The response of hours and wages on Figure 29 provide strong support for the findings in this paper. In the model, wage responses are similar across taxation schemes, albeit slightly larger for the non-progressive case (Figure 4). In the data, wages also increase slightly more after a non-progressive shock. Yet, despite the lower increase in wages, hours increase substantially more after a progressive shock, both in model and data. That is, empirically, the distribution of taxes substantially affects labour responses after a spending shock, supporting the main result of this paper.

83. See Appendix B.1 for data details.

84. As discussed in Appendix C.4, TB3 responses are small and similar across progressive/non-progressive shocks when using other time periods. Additionally, we also found the inflation response to be quantitatively small, after both progressive and non-progressive shocks, in line with recent findings in Jørgensen and Ravn (2022).

85. See Zeev et al. (2023) for a recent discussion.

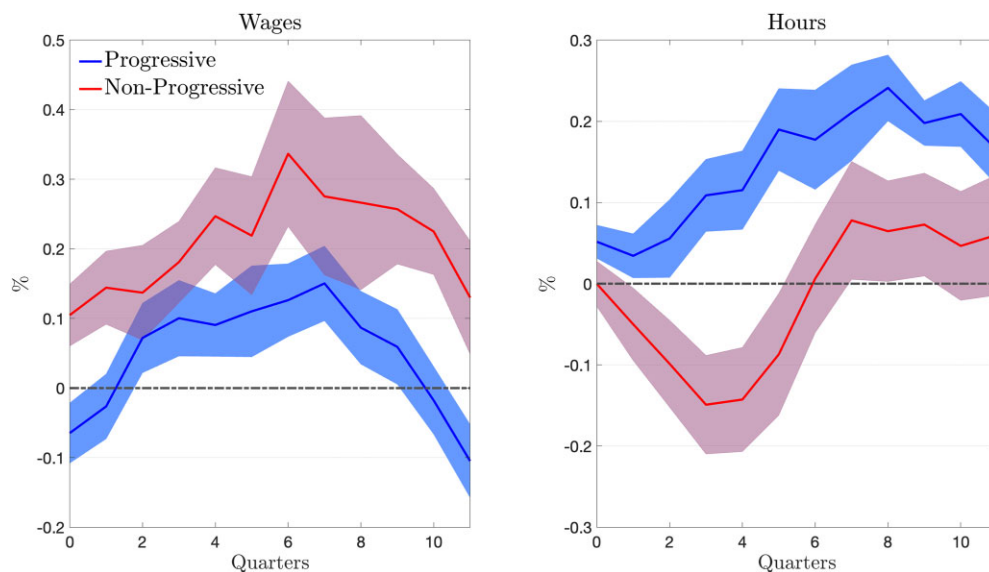

FIGURE 29

Progressivity-dependent *irf*: wages and hours worked *Notes*: Impulse response functions after a spending shock.

Responses are estimated by local projection method; data: quarterly
1947–2006 (wages), and 1939–2006 (hours); confidence intervals: 68%.

D. U.S. tax progressivity: a brief historical discussion

In this section, we discuss the main changes in the U.S. federal income tax code since its creation in 1913. We argue that our simple tax progressivity measure tracks these changes remarkably well. Importantly, we argue that virtually all changes to the tax code are the result of political events and emergencies, predominantly wars.

D.1. *Income taxes 1913–1932: Wilson and WWI, then Andrew Mellon and Hoover*

The 16th Amendment adopted on 3 February 1913, set the legal benchmark for Congress to tax individual as well as corporate income.⁸⁶ The RA of 1913 determined personal income tax brackets for the first time, with a modest but progressive structure: the lowest marginal tax rate was 1% for income below \$20,000 and increased steadily, reaching a 7% marginal rate for income above \$500,000. The tax was progressive because of its structure and because only wealthier households actually paid.

The entry of the U.S. into WWI greatly increased the need for tax revenues, which were largely obtained by expanding income taxes in a progressive fashion. The RAs of 1916, 1917, and 1918 drastically increased top marginal tax rates to a 60–77% range, 10 times more than they were 3 years before. Although tax rates also increased at the bottom, including a temporary 4% tax for income over \$4,000 for 1919 and 1920, the RA of 1918 included exemptions that dampened the effect for lower-income tax payers. By the end of WWI, personal income taxes quickly became a substantial source of tax receipts, representing about 25% of total revenues. The fraction of households paying taxes also grew considerably: 7.3 million tax returns were filed in 1920, which amounts to roughly 30% of households (average household size of 4.3 and population of 106 million).

86. The amendment specifies the following: “The Congress shall have power to lay and collect taxes on incomes, from whatever source derived, without apportionment among the several States, and without regard to any census or enumeration.” The text is particularly vague on its definition of income, which opened the possibility of several types of individual income. Previously, income taxes had temporarily been adopted during the Civil War, but a permanent legal framework had not been established. See [Brownlee \(2016\)](#).

The decade that followed WWI observed a decrease in and recovery of tax progressivity. The end of WWI reduced the need for tax revenues, and with Republicans assuming control of the presidency and a Congress majority, there was a partial reversal of tax progressivity. Under Secretary of Treasury Andrew Mellon, the RAs of 1921, 1924, 1926, and 1928 successively declined top marginal tax rates on individual income back to 25%, roughly one-third of what it was during war time.⁸⁷ Later, under the belief that budget deficits were crowding out the private sector, President Hoover promoted the RA of 1932, which increased top marginal tax rates to 56 to 63%, restoring rates to WWI levels.

Our simple tax progressivity measure γ in Figure 12 captures remarkably well the previously discussed increase, decline, and recovery of tax progressivity during the first 20 years of the federal income tax system. The early increases are in 1917 and 1918, where the RAs drastically increased taxes at the top. Similarly, the decline in the early 1920s corresponds to the RAs of 1924 and 1926, which brought back top marginal taxes to pre-WWI values. Finally, the increase in the early 1930s corresponds to Hoover's RA of 1932, which reinstated high top marginal tax rates.

D.2. *Income taxes 1933–1945: Roosevelt regime*

Tax progressivity increased significantly during the presidency of Franklin D. Roosevelt, initially as a continuation of President Hoover's last tax reform and later because of the financial needs implied by WWII. The RAs of 1934, 1935, 1936, and 1938 were popularly known at the time as the "Soak the Rich" tax.⁸⁸ The acts of 1934 and 1936 kept top marginal tax rates fixed but increased tax rates at the top by lowering the thresholds above which higher marginal tax rates brackets started. Furthermore, top marginal tax rates increased from 63–79% with the RA of 1936, which pushed top marginal tax rates to the 66–79% range.

A more drastic increase in progressivity came with the U.S. participation in WWII. The RAs of 1940, 1941, 1942, 1943, and 1944 repeatedly increased top marginal tax rates, reaching a 90–94% range by 1945, which was slightly reduced with the RA of 1945. The RA of 1942 was perhaps the most important because it broadened the base of taxpayers while simultaneously increasing tax rates. Although taxes increased for all income levels, the reforms shifted the burden of new revenues significantly toward top-income households. Importantly, these changes established public expectations that any significant new taxes would be progressive.⁸⁹

Again, our progressivity measure γ in Figure 12 captures well the changes previously discussed. In particular, the last half of the 1930s exhibits a mild increase in progressivity, which reflects the changes implemented in the RAs of 1934, 1936, and 1936. Although these changes were not trivial, they were small relative to the tax modifications introduced by the RAs of 1942 and 1945, a massive increase in progressivity that our γ measure clearly captures.

D.3. *Income taxes 1945–1980: the era of easy finance*

The tax regime that emerged from WWII proved more resilient than the one that emerged from WWI. There were only few legislative changes to the tax code during the 25 years that followed WWII, especially when compared to the inter-war period. The Korean War, and partially the Vietnam War, were the only events that induced significant—albeit temporary—changes in the tax code. Economic growth in a progressive tax system, as well as inflation in a non-indexed tax code, substantially grew tax revenues, which allowed governments to increase spending without substantial tax reforms. Furthermore, this period observed the first substantial deductions and credits from tax liabilities. Appropriately, this period is often referred to as the *era of easy finance*.

With the end of WWII, individual income taxes decreased with the RAs of 1945 and 1948 by a range of 5–13%, with a higher decline at the top. For instance, the RA of 1948 imposed a 77% upper bound to effective tax rates, which was effectively a decrease in tax progressivity. However, these adjustments did not last long, and higher taxes were temporarily reinstated to finance the Korean War. The RAs of 1950 and 1951 removed the Tax Acts of 1945 and 1948 as well as temporarily increased corporate taxes. By the end of the Korean War, some of these measure were reverted with the Internal Revenue Code of 1954. As a result of all these changes, the effective tax rate on the top 1% was around 25% by the end of the 1950s, which was high relative to pre-WWII values but still lower than the peak observed during the wars (Brownlee, 2000).

The next significant change came a decade later with the Revenue Act of 1964 from the Kennedy–Johnson Administration, which was also known as the Tax Reduction Act. It essentially decreased marginal tax rates across the board, particularly at the top, pushing down top marginal tax rates to a 60–70% range from the previous 80–91% range. Further

87. However, corporate income tax rates did not decline as much.

88. See Blakey and Blakey (1935) for instance.

89. See discussion in Brownlee (2016, p. 142).

tax cuts were probably prevented because of the increased participation of the U.S. in the Vietnam War.⁹⁰ In order to afford the war expenses, the Revenue and Expenditure Control Act of 1968 included a temporary 10% income tax surcharge on individuals and corporations for 1 year as well as a decrease in domestic spending. By the end of the decade, President Nixon signed the Tax Reform Act of 1969, which implemented a minimum tax rate on top-income earners.

Although there were no legislative changes to tax rates for most of the 1970s, two important components affected personal income effective tax rates during the decade. First, because the tax system was progressive, (real) economic growth during these years effectively increased tax rates and thus tax revenues. At the same time, the high inflation of this decade, jointly with a non-indexed tax code, also resulted in higher tax rates and revenues. This “effortless” increase in tax revenues is the reason to label these years as *the era of easy finance*.⁹¹

Again, our progressivity measure γ in Figure 12 captures well the changes previously discussed. Progressivity decreased after WWII and temporarily recovered during the Korean War, reflecting the measures implemented during the Truman and Eisenhower presidencies respectively. Progressivity remained reasonably flat for almost a decade and decreased in 1964, reflecting the Tax Reduction Act of the Kennedy–Johnson Administration. Finally, progressivity increased in the 1970s because of growth and inflation.

D.4. *Income taxes 1980–1988: Reagan tax reform(s)*

The latest significant changes to the U.S. tax code were implemented during the Reagan Administration. The first of these changes was the Economic Recovery Tax Act (ERTA) of 1981, which reduced tax rates across the board. Top marginal tax rates were drastically reduced from 70% to 50%, which implied a significant drop in the overall progressivity of the tax system. It also decreased taxes on capital gains and corporate profits. Additionally, tax brackets started to be indexed by inflation for the first time.

The tax reduction of the ERTA, added to the increased defense spending and the 1981 recession, induced large fiscal deficits. The Reagan Administration responded by increasing taxes other than personal income statutory taxes. The Tax Equity and Fiscal Responsibility Act (TEFRA, 1982) and the Deficit Reduction Act (DEFRA, 1984) increased several taxes and reduced tax expenses, while the Social Security Amendments (SSA) of 1983 also increased payroll taxes. Overall, the TEFRA, DEFRA, and SSA are likely to have decreased progressivity even further.

After a year-long debate in Congress and public spaces alike, the TRA of 1986 was the second (and last) substantial change to federal income taxes during the Reagan Administration. It essentially implemented changes along three lines. First, it massively simplified the tax code, reducing it to only five brackets (an 11/15/28/35/38.5% structure), which was further simplified to three brackets in 1988 (a 15/28/33% structure). It also eliminated many tax deductions and credits looking for more “horizontal equity.” Second, it significantly reduced tax rates, especially at the top. Top marginal tax rates decreased from 50 to 28%, while taxes at the bottom virtually did not change.⁹² Third, it notably expanded the Earned Income Tax Credit (EITC), which effectively moved many low-income households into negative tax rates.

The overall effect of the Reagan “tax cuts” on progressivity is not entirely obvious. On the one hand, both the ERTA of 1981 and the TRA of 1986 significantly decreased taxes at the top without largely affecting taxes at the bottom. On the other hand, the increase in credits and reduction in deductions—the latter of which typically benefited high-income taxpayers—may have compensated for some of the decrease in top marginal tax rates. As a rough approximation, overall progressivity decreased during the Reagan Administration but by less than what was implied by the change in statutory tax rates. Nevertheless, a clear group that undoubtedly benefited from Reagan tax reforms was the top 1%, whose effective tax rate declined from 28 to 23% during the Reagan Administration.⁹³

Our progressivity measure γ in Figure 12 clearly reflects the decrease in progressivity during the Reagan Administration. It also captures the quantitative importance of these changes, which were never fully reverted and are only comparable in size to the ones implemented during the Roosevelt Administration.

90. U.S. involvement escalated following the 1964 Gulf of Tonkin incident, after which the President authorized an increase in the U.S. military presence. Regular U.S. combat units were deployed beginning in 1965.

91. See the discussion in [Brownlee \(2016, ch. 6\)](#).

92. There was a 33% bubble marginal tax rates for intermediate levels of income. However, because of the maximum effective tax rate of 28%, the marginal tax rate returned to 28% after a certain level of income.

93. See [Brownlee \(2016, p. 207\)](#), for a similar opinion. Also see [Feenberg et al. \(2018\)](#) for a more quantitative evaluation of the change of progressivity during the 1980s.

D.5. *Income taxes 1988–2001: Bush and Clinton*

“Read my lips, no new taxes”, *George W.H. Bush*

“It’s the economy, stupid”, *Bill Clinton*

The decade that followed the Reagan Administration saw many changes to the tax code, although all of much smaller magnitudes. After fulfilling its promise of “no new taxes” for a year, the Bush Administration passed the Omnibus Budget Reconciliation Act (OBRA) of 1990, which increased top marginal tax rates from 28 to 31%. It also substantially increased the EITC, which combined with the higher top marginal tax rates, implied a substantial increase in the progressivity of the tax system.

Two important tax reforms were implemented during the Clinton Administration, both simultaneously aimed to reduce fiscal deficits and increase tax progressivity. The first one was the OBRA of 1993, which added two higher tax brackets with marginal tax rates of 36 and 39.6%—relative the previous top marginal tax rate of 31%. It also expanded the EITC, which made the system even more progressive. The second reform during the Clinton Administration was the Tax Payer Relief Act of 1997, which did not change statutory tax rates but included new tax credits such as the child and education credits.

Overall, the tax reforms implemented during the administrations of George H.W. Bush and Bill Clinton implied an increase in the progressivity of the tax system not only because of its increase in top marginal tax rates, but mostly because of the expansion in tax credits. Our progressivity measure γ in Figure 12 captures this increase in progressivity and also show the small magnitude of these changes from a historical perspective.

D.6. *Income taxes 2001–2010: Bush and Obama*

Three months after his inauguration, President George W.H. Bush fulfilled his campaign promise of cutting taxes with the Economic Growth and Tax Relief Reconciliation Act (EGTRRA) of 2001. The act implied a decrease in marginal tax rates across the board, with the largest declines at the top bracket (39.6–35%) and at the bottom with the creation of a new bracket that paid a 10% rate (relative to the 15% in the next bracket). While top-income earners probably benefited the most from the EGTRRA, the change in progressivity was small from a historical perspective. The Jobs and Growth Tax Relief Reconciliation Act (JGTRA) of 2003, which decreased capital taxes and accelerated the phase-in implementation of the EGTRRA, decreased progressivity further but also did not substantially alter the tax code. Interestingly, the Iraq War, which began in 2003, did not cause any substantial tax reform, and it was the first time in American history that a large military expenditure was permanently financed by increasing deficits.

The Obama Administration passed two reforms—the Tax Act of the ARRA of 2009 and the Tax Relief, Unemployment Insurance Reauthorization, and Job Creation Act of 2010—that increased tax credits (such as the EITC) and temporarily decreased payroll taxes but did not change the structure of statutory tax rates on personal income. Actually, the American Taxpayer Relief Act of 2012 made permanent the Bush tax cuts of the JGTRA of 2003, which were initially meant to expire in 2013. These small changes are captured in our measure γ of Figure 12, which shows only minor fluctuations in these years.

Acknowledgments. We are deeply grateful to David Backus, who guided each of our steps at the beginning of this project. We thank three anonymous referees and the editor Kurt Mitman for very useful feedback. We also thank Jonas Arias, Anmol Bhandari, Florin Bilbiie, Julio Blanco, Tobias Broer, Tim Cogley, Maren Froemel, Francesco Giavazzi, Nils Gornemann, Nezh Guner, Boyan Jovanovic, Ricardo Lagos, Juan Pablo Nicolini, Dominik Sachs, Thomas Sargent, Gianluca Violante, and seminar participants at conferences and seminars for their helpful comments. Ferriere would like to acknowledge the support of the ADEMU project, “A Dynamic Economic and Monetary Union”. ADEMU is funded by the European Union’s Horizon 2020 program under grant agreement no. 649396 (ADEMU). This work was supported by computational resources provided by the BigTex High Performance Computing Group at the Federal Reserve Bank of Dallas. The views expressed are those of the authors and not necessarily those of the Federal Reserve Board or the Federal Reserve System.

Data Availability Statement

The description of data and code underlying this research is available on Zenodo at <https://doi.org/10.5281/zenodo.10472121>.

REFERENCES

AABERGE, R., COLOMBINO, U. and STRØM, S. (1999), “Labour Supply in Italy: An Empirical Analysis of Joint Household Decisions, with Taxes and Quantity Constraints”, *Journal of Applied Econometrics*, **14**, 403–422.

- ALTIG, D., CHRISTIANO, L. J., EICHENBAUM, M., *et al.* (2011), “Firm-Specific Capital, Nominal Rigidities and the Business Cycle”, *Review of Economic Dynamics*, **14**, 225–247.
- ALTONJI, J. G. (1986), “Intertemporal Substitution in Labor Supply: Evidence from Micro Data”, *Journal of Political Economy*, **94**, S176–S215.
- ARTUÇ, E., CHAUDHURI, S. and MCLAREN, J. (2010), “Trade Shocks and Labor Adjustment: A Structural Empirical Approach”, *American Economic Review*, **100**, 1008–1045.
- AUCLERT, A. (2017), “Monetary Policy and the Redistribution Channel” (Working Paper, Stanford University).
- AUCLERT, A., BARDÓCZY, B. and ROGNLIE, M. (2023), “MPCs, MPEs, and Multipliers: A Trilemma for New Keynesian Models”, *The Review of Economics and Statistics*, **105**, 1–13.
- AUCLERT, A., ROGNLIE, M. and STRAUB, L. (2018), “The Intertemporal Keynesian Cross” (Working Paper, NBER).
- AUERBACH, A. and GORODNICHENKO, Y. (2012a), “Measuring the Output Responses to Fiscal Policy”, *American Economic Journal – Economic Policy*, **4**, 1–27.
- AUERBACH, A. and GORODNICHENKO, Y. (2012b), “Fiscal Multipliers in Recession and Expansion”, in Alesina, A., and Giavazzi, F. (eds) *Fiscal Policy After the Financial Crisis* (Chicago: University of Chicago Press) 63–98.
- Banca d’Italia (2018), “Survey on Household Income and Wealth”, <https://www.bancaditalia.it/statistiche/tematiche/indagini-famiglie-impres/bilanci-famiglie/index.html> (accessed June 2022).
- BARNICHON, R., DEBORTOLI, D. and MATTHES, C. (2022), “Understanding the Size of the Government Spending Multiplier: It’s in the Sign”, *The Review of Economic Studies*, **89**, 87–117.
- BARRO, R. and REDLICK, C. (2011), “Macroeconomic Effects from Government Purchases and Taxes”, *The Quarterly Journal of Economics*, **126**, 51–102.
- BAXTER, M. and KING, R. G. (1993), “Fiscal Policy in General Equilibrium”, *American Economic Review*, **83**, 315–334.
- BAYER, C., BORN, B. and LUETTICKE, R. (2020), “Shocks, Frictions, and Inequality in US Business Cycles” (CEPR Discussion Papers 14364, CEPR).
- BAYER, C., LÜTTICKE, R., PHAM-DAO, L., *et al.* (2019), “Precautionary Savings, Illiquid Assets, and the Aggregate Consequences of Shocks to Household Income Risk”, *Econometrica*, **87**, 255–290.
- BILBIIE, F. (2019), “Monetary Policy and Heterogeneity: An Analytical Framework” (CEPR Discussion Papers, CEPR).
- BILBIIE, F. and STRAUB, R. (2004), “Fiscal Policy, Business Cycles and Labor-Market Fluctuations” (MNB Working Papers, Magyar Nemzeti Bank).
- BLAKEY, R. G. and BLAKEY, G. C. (1935), “The Revenue act of 1935”, *The American Economic Review*, **25**, 673–690.
- BLANCHARD, O. and PEROTTI, R. (2002), “An Empirical Characterization of the Dynamic Effects of Changes in Government Spending and Taxes on Output”, *Quarterly Journal of Economics*, **4**, 1329–1368.
- BLUNDELL, R., DUNCAN, A. and MEGHIR, C. (1998), “Estimating Labor Supply Responses Using Tax Reforms”, *Econometrica*, **66**, 827–861.
- BLUNDELL, R. W. (1995), “The Impact of Taxation on Labour Force Participation and Labour Supply,” (OECD Jobs Study Working Papers, No. 8, OECD Publishing, Paris).
- Board of Governors of the Federal Reserve Board (2006), “Survey of Consumer Finances”, <https://www.federalreserve.gov/econres/scf/index.htm> (accessed June 2022).
- BRINCA, P., HOLTER, H. A., KRUSELL, P., *et al.* (2016), “Fiscal Multipliers in the 21st Century”, *Journal of Monetary Economics*, **77**, 53–69.
- BROWNLIE, W. E. (2000), “Historical Perspectives on Us Tax Policy Toward the Rich”, in Slemrod, J. B. (ed) *Does Atlas Shrug* (Cambridge: Harvard University Press) 29–73.
- (2016), *Federal Taxation in America* (3rd edn) (Cambridge: Cambridge University Press).
- BURNSIDE, C., EICHENBAUM, M. and FISHER, J. D. (2004), “Fiscal Shocks and Their Consequences”, *Journal of Economic Theory*, **115**, 89–117.
- CARROLL, C., SLACALEK, J., TOKUOKA, K., *et al.* (2017), “The Distribution of Wealth and the Marginal Propensity to Consume”, *Quantitative Economics*, **8**, 977–1020.
- CHANG, Y. and KIM, S.-B. (2006), “From Individual to Aggregate Labor Supply: A Quantitative Analysis Based on a Heterogeneous Agent Macroeconomy”, *International Economic Review*, **47**, 1–27.
- and — (2007), “Heterogeneity and Aggregation: Implications for Labor Market Fluctuations”, *American Economic Review*, **5**, 1939–1956.
- CHANG, Y., KIM, S.-B. and SCHORFHEIDE, F. (2013), “Labor-market Heterogeneity, Aggregation, and Policy (in)variance of DSGE Model Parameters”, *Journal of the European Economic Association*, **11**, 193–220.
- CHEN, K., IMROHOROGLU, A. and IMROHOROGLU, S. (2007), “The Japanese Saving Rate between 1960 and 2000: Productivity, Policy Changes, and Demographics”, *Economic Theory*, **32**, 87–104.
- CHRISTIANO, L., EICHENBAUM, M. and REBELO, S. (2011), “When is the Government Spending Multiplier Large?” *Journal of Political Economy*, **1**, 78–121.
- CHRISTIANO, L. J., MOTTO, R. and ROSTAGNO, M. (2014), “Risk Shocks”, *American Economic Review*, **104**, 27–65.
- CRAWLEY, E. and KUHLER, A. (2023), “Consumption Heterogeneity: Micro Drivers and Macro Implications”, *American Economic Journal: Macroeconomics*, **15**, 314–341.
- DEBORTOLI, D. and GALI, J. (2017), “Monetary Policy with Heterogeneous Agents: Insights from TANK Models” (Working Paper, CREI).

- DEL NEGRO, M., GIANNONI, M. P. and SCHORFHEIDE, F. (2015), "Inflation in the Great Recession and New Keynesian Models", *American Economic Journal: Macroeconomics*, **7**, 168–96.
- DEL NEGRO, M. and SCHORFHEIDE, F. (2008), "Forming Priors for DSGE Models (and How it Affects the Assessment of Nominal Rigidities)", *Journal of Monetary Economics*, **55**, 1191–1208.
- DIAMOND, P. A. (1998), "Optimal Income Taxation: An Example with a U-Shaped Pattern of Optimal Marginal Tax Rates", *American Economic Review*, **88**, 83–95.
- EBERLY, J., REBELO, S. and VINCENT, N. (2008), "Investment and Value: A Neoclassical Benchmark" (Technical Report, National Bureau of Economic Research).
- EDELBERG, W., EICHENBAUM, M. and FISHER, J. D. (1999), "Understanding the Effects of a Shock to Government Purchases", *Review of Economic Dynamics*, **2**, 166–206.
- EGGERTSSON, G. B. (2011), "What Fiscal Policy is Effective at Zero Interest Rates?" *NBER Macroeconomics Annual*, **25**, 59–112.
- ERCEG, C. J., HENDERSON, D. W. and LEVIN, A. T. (2000), "Optimal Monetary Policy with Staggered Wage and Price Contracts", *Journal of Monetary Economics*, **46**, 281–313.
- EROSA, A., FUSTER, L. and KAMBOUROV, G. (2016), "Towards a Micro-Founded Theory of Aggregate Labour Supply", *The Review of Economic Studies*, **83**, 1001–1039.
- FAGERENG, A., HOLM, M. B. and NATVIK, G. J. (2021), "MPC Heterogeneity and Household Balance Sheets", *American Economic Journal: Macroeconomics*, **13**, 1–54.
- FARHI, E. and WERNING, I. (2019), "Monetary Policy, Bounded Rationality, and Incomplete Markets", *American Economic Review*, **109**, 3887–3928.
- Federal Reserve Bank of St. Louis (2023), "FRED", <https://fred.stlouisfed.org/series/COMPRNFB> (accessed May 2023).
- FEENBERG, D., FERRIERE, A. and NAVARRO, G. (2018), "Evolution of Tax Progressivity in the U.S.: New Estimates and Welfare Implications" (Working Paper, Society for Economic Dynamic).
- FELDSTEIN, M. S. (1969), "The Effects of Taxation on Risk Taking", *Journal of Political Economy*, **77**, 755–764.
- FERRANTE, F. and PAUSTIAN, M. (2019), "Household Debt and the Heterogeneous Effects of Forward Guidance" (International Finance Discussion Papers, 1267, Federal Reserve Board of Governors).
- FERRARO, D. and VALAITIS, V. (2020), "Wealth and Hours" (Technical Report, European University Institute).
- FITZGERALD, T. J., JONES, C., KULISH, M., *et al.* (2022), "Is There a Stable Relationship Between Unemployment and Future Inflation?" (Technical Report, Federal Reserve Bank of Minneapolis).
- FLECK, J., HEATHCOTE, J. and STORESLETTEN, K., *et al.* (2021), "Tax and Transfer Progressivity at the US State Level" (Technical Report, Federal Reserve Board of Governors).
- GALL, J. (2015), *Monetary Policy, Inflation, and the Business Cycle: An Introduction to the New Keynesian Framework and its Applications* (Princeton: Princeton University Press).
- GALL, J. and GERTLER, M. (1999), "Inflation Dynamics: A Structural Econometric Analysis", *Journal of Monetary Economics*, **44**, 195–222.
- GALL, J., LOPEZ-SALIDO, D. and VALLES, J. (2007), "Understanding the Effects of Government Spending on Consumption", *Journal of the European Economic Association*, **1**, 227–270.
- GOLOSOV, M., GRABER, M. and MOGSTAD, M., *et al.* (2021), "How Americans Respond to Idiosyncratic and Exogenous Changes in Household Wealth and Unearned Income" (Working Paper, NBER).
- GOOLSBEE, A. (2000), "What Happens When you tax the Rich? Evidence from Executive Compensation", *Journal of Political Economy*, **108**, 352–378.
- GORNEMANN, N., KUESTER, K. and NAKAJIMA, M. (2016), "Doves for the Rich, Hawks for the Poor? Distributional Consequences of Monetary Policy" (Working Paper, Federal Reserve Board of Governors).
- GUNER, N., KAYGUSUZ, R. and VENTURA, G. (2014), "Income Taxation of us Households: Facts and Parametric Estimates", *Review of Economic Dynamics*, **17**, 559–581.
- HAGEDORN, M. (2016), "A Demand Theory of the Price Level" (CEPR Discussion Papers 11364).
- HAGEDORN, M., MANOVSKII, I. and MITMAN, K. (2019), "The Fiscal Multiplier" (Working Paper, NBER).
- HALL, G. and SARGENT, T. J. (2019), *Complications for the United States from International Credits: 1913–401* (Washington, D.C.: International Monetary Fund) (Chapter 1) 1–58.
- HALL, R. E. (2009), "By How Much Does GDP Rise if the Government Buys More Output?" *Brookings Papers on Economic Activity*, **2**, 183–231.
- HAZELL, J., HERREÑO, J., NAKAMURA, E., *et al.* (2022), "The Slope of the Phillips Curve: Evidence from U.S. States", *The Quarterly Journal of Economics*, **137**, 1299–1344.
- HEATHCOTE, J. (2005), "Fiscal Policy with Heterogeneous Agents and Incomplete Markets", *Review of Economic Studies*, **72**, 161–188.
- HEATHCOTE, J., STORESLETTEN, K. and VIOLANTE, G. L. (2014), "Redistributive Taxation in a Partial-Insurance Economy" (Working Paper, Federal Reserve Bank of Minneapolis).
- HECKMAN, J. J. (1993), "What has Been Learned about Labor Supply in the Past Twenty Years?" *The American Economic Review*, **83**, 116–121.
- IMBENS, G. W., RUBIN, D. B. and SACERDOTE, B. I. (2001), "Estimating the Effect of Unearned Income on Labor Earnings, Savings, and Consumption: Evidence from a Survey of Lottery Players", *American Economic Review*, **91**, 778–794.
- IMMERVOLL, H., KLEVEN, H. J., KREINER, C. T., *et al.* (2007), "Welfare Reform in European Countries: A Microsimulation Analysis", *The Economic Journal*, **117**, 1–44.

- Internal Revenue Service (2022), “SOI Tax Stats”, <https://www.irs.gov/statistics/soi-tax-stats-individual-time-series-statistical-tables> (accessed March 2022).
- JAPPELLI, T. and PISTAFERRI, L. (2020), “Reported MPC and Unobserved Heterogeneity”, *American Economic Journal: Economic Policy*, **12**, 275–97.
- JOINES, D. H. (1981), “Estimates of Effective Marginal Tax Rates on Factor Incomes”, *Journal of Business*, **54**, 191–226.
- JORDA, O. (2005), “Estimation and Inference of Impulse Responses by Local Projections”, *American Economic Review*, **95**, 161–182.
- JØRGENSEN, P. L. and RAVN, S. H. (2022), “The Inflation Response to Government Spending Shocks: A Fiscal Price Puzzle?” *European Economic Review*, **141**, 103982.
- JUHN, C., MURPHY, K. M. and TOPEL, R. H. (2002), “Current Unemployment, Historically Contemplated”, *Brookings Papers on Economic Activity*, **2002**, 79–116.
- KAPLAN, G., MOLL, B. and VIOLANTE, G. L. (2018), “Monetary Policy According to Hank”, *American Economic Review*, **108**, 697–743.
- KAPLAN, G. and VIOLANTE, G. L. (2014), “A Model of the Consumption Response to Fiscal Stimulus Payments”, *Econometrica*, **82**, 1199–1239.
- and — (2021), “The Marginal Propensity to Consume in Heterogeneous Agents Models” (Working Paper, Princeton University).
- KEANE, M. P. (2011), “Labor Supply and Taxes: A Survey”, *Journal of Economic Literature*, **49**, 961–1075.
- KENDRICK, J. W. (1961), *Productivity Trends in the United States* (Princeton: Princeton University Press).
- KLEVEN, H. J. and KREINER, C. T. (2006), “The Marginal Cost of Public Funds: Hours of Work Versus Labor Force Participation”, *Journal of Public Economics*, **90**, 1955–1973.
- KRUSSELL, P. and SMITH, A. A. Jr (1998), “Income and Wealth Heterogeneity in the Macroeconomy”, *Journal of Political Economy*, **106**, 867–896.
- KUENG, L. (2016), “Tax News: The Response of Household Spending to Changes in Expected Taxes” (Working Paper, Swiss Finance Institute).
- LIU, C. and WILLIAMS, N. (2019), “State-level Implications of Federal tax Policies”, *Journal of Monetary Economics*, **105**, 74–90.
- MACURDY, T. E. (1981), “An Empirical Model of Labor Supply in a Life-Cycle Setting”, *Journal of Political Economy*, **89**, 1059–1085.
- MCGRATTAN, E. R. and OHANIAN, L. E. (2010), “Does Neoclassical Theory Account for the Effects of big Fiscal Shocks? Evidence from World War II”, *International Economic Review*, **51**, 509–532.
- MCKAY, A. and REIS, R. (2016), “The Role of Automatic Stabilizers in the US Business Cycle”, *Econometrica*, **84**, 141–194.
- MEGHIR, C. and PHILLIPS, D. (2010), “Labour Supply and Taxes”, in Adam, S., Besley, T., Blundell, R., *et al.* (eds) *Dimensions of Tax Design: The Mirrlees Review* (Oxford: Oxford University Press) 202–274.
- MERTENS, K. and OLEA, J. L. M. (2018), “Marginal Tax Rates and Income: New Time Series Evidence”, *The Quarterly Journal of Economics*, **133**, qjy008.
- MISRA, K. and SURICO, P. (2014), “Consumption, Income Changes, and Heterogeneity: Evidence from two Fiscal Stimulus Programs”, *American Economic Journal: Macroeconomics*, **6**, 84–106.
- MOFFIT, R. A. and WILHELM, M. O. (2000), “Taxation and the Labor Supply Decisions of the Affluent”, in Slemrod, J. B. (ed) *Does Atlas Shrug?* (Cambridge: Cambridge University Press).
- MONACELLI, T. and PEROTTI, R. (2011), “Redistribution and the Multiplier”, *IMF Economic Review*, **59**, 630–651.
- MOUNTFORD, A. and UHLIG, H. (2009), “What are the Effects of Fiscal Policy Shocks?” *Journal of Applied Econometrics*, **24**, 960–992.
- MROZ, T. A. (1987), “The Sensitivity of an Empirical Model of Married Women’s Hours of Work to Economic and Statistical Assumptions”, *Econometrica*, **55**, 765–799.
- NAKAMURA, E. and STEINSSON, J. (2014), “Fiscal Stimulus in a Monetary Union: Evidence from US Regions”, *The American Economic Review*, **104**, 753–792.
- NEWKEY, W. K. and WEST, K. D. (1987), “A Simple, Positive Semi-Definite, Heteroskedasticity and Autocorrelation Consistent Covariance Matrix”, *Econometrica*, **3**, 703–708.
- OHANIAN, L. E. (1997), “The Macroeconomic Effects of War Finance in the United States: World War II and the Korean War”, *American Economic Review*, **87**, 23–40.
- PATTERSON, C. (2022), “The Matching Multiplier and the Amplification of Recessions” (Working Paper, University of Chicago, Booth School of Business).
- PEROTTI, R. (2008), “In Search of the Transmission Mechanism of Fiscal Policy”, *NBER Macroeconomics Annual*, **22**, 169–249.
- PIKETTY, T. and SAEZ, E. (2003), “Income Inequality in the United States, 1913–1998”, *Quarterly Journal of Economics*, **1**, 1–39.
- and — (2013), “Chapter 7—Optimal Labor Income Taxation”, in Auerbach, A. J., Chetty, R., Feldstein, M. and Saez E. (eds) *Handbook of Public Economics* (Vol. 5) (Amsterdam: Elsevier) 391–474.
- PIKETTY, T., SAEZ, E. and ZUCMAN, G. (2018), “Distributional National Accounts: Methods and Estimates for the United States”, *The Quarterly Journal of Economics*, **133**, 553–609.
- RAMEY, V. A. (2011), “Identifying Government Spending Shocks: It’s all in the Timing”, *Quarterly Journal of Economics*, **1**, 51–102.

- (2016), “Macroeconomic Shocks and Their Propagation”, in Taylor, J. B. and Uhlig, H. (eds) *Handbook of Macroeconomics* (Vol. 2) (Amsterdam: North-Holland) 71–162.
- RAMEY, V. A. and SHAPIRO, M. D. (1998), “Costly Capital Reallocation and the Effects of Government Spending”, in Carnegie-Rochester Conference Series on Public Policy (Vol. 48) (Amsterdam: Elsevier) 145–194.
- RAMEY, V. A. and ZUBAIRY, S. (2018), “Government Spending Multipliers in Good Times and in Bad: Evidence from U.S. Historical Data”, *Journal of Political Economy*, **126**, 850–901.
- ROMER, C. D. and ROMER, D. H. (2010), “The Macroeconomic Effects of Tax Changes: Estimates Based on a New Measure of Fiscal Shocks”, *American Economic Review*, **100**, 763–801.
- ROTEMBERG, J. J. (1982), “Sticky Prices in the United States”, *Journal of Political Economy*, **90**, 1187–1211.
- RUST, J. (1997), “Using Randomization to Break the Curse of Dimensionality”, *Econometrica*, **65**, 487–516.
- SAEZ, E. (2001), “Using Elasticities to Derive Optimal Income Tax Rates”, *The Review of Economic Studies*, **68**, 205–229.
- (2004), “Reported Incomes and Marginal Tax Rates, 1960–2000: Evidence and Policy Implications”, *Tax Policy and the Economy*, **18**, 117–173.
- SAEZ, E., SLEMROD, J. and GIERTZ, S. H. (2012), “The Elasticity of Taxable Income with Respect to Marginal Tax Rates: A Critical Review”, *Journal of Economic Literature*, **50**, 3–50.
- SBORDONE, A. M. (2018), “US Wage and Price Dynamics: A Limited-Information Approach”, *International Journal of Central Banking*, **2**, 155–191.
- SCHEVE, K. and STASAVAGE, D. (2016), *Taxing the Rich: A History of Fiscal Fairness in the United States and Europe* (Princeton: Princeton University Press).
- SMETS, F. and WOUTERS, R. (2007), “Shocks and Frictions in US Business Cycles: A Bayesian DSGE Approach”, *American Economic Review*, **97**, 586–606.
- TAUCHEN, G. (1986), “Finite State Markov-Chain Approximations to Univariate and Vector Autoregressions”, *Economic Letters*, **2**, 177–181.
- TRABANDT, M. and UHLIG, H. (2011), “The Laffer Curve Revisited”, *Journal of Monetary Economics*, **58**, 305–327.
- TRIEST, R. K. (1990), “The Effect of Income Taxation on Labor Supply in the United States”, *Journal of Human Resources*, **74**, 491–516.
- UHLIG, H. (2010), “Some Fiscal Calculus”, *American Economic Review*, **2**, 30–34.
- U.S. Bureau of Economic Analysis (2022), “National Income and Product Accounts, National Data”, <https://apps.bea.gov/iTable/?ReqID=19> (accessed March 2022).
- (2022), “National Income and Product Accounts, Regional Data”, <https://apps.bea.gov/iTable/?ReqID=70> (accessed April 2022).
- WOOLDRIDGE, J. M. (2010), *Econometric Analysis of Cross Section and Panel Data* (Cambridge: MIT Press).
- YOUNG, E. R. (2010), “Solving the Incomplete Markets Model with Aggregate Uncertainty Using the Krusell–Smith Algorithm and Non-Stochastic Simulations”, *Journal of Economic Dynamics and Control*, **34**, 36–41.
- ZEEV, N. B., RAMEY, V. A. and ZUBAIRY, S. (2023), “Do Government Spending Multipliers Depend on the Sign of the Shock?” (Technical Report, National Bureau of Economic Research).
- ZIDAR, O. (2019), “Tax Cuts for Whom? Heterogeneous Effects of Tax Changes on Growth and Employment”, *Journal of Political Economy*, **127**, 1437–1472.